The Jewish Chronicle

Friday, September 3, 1954 — ספר זכרון — Ellul 5, 5714

No. 4,454 [Regd. as a Newspaper] THE ORGAN OF BRITISH JEWRY ESTABLISHED NOVEMBER 1841 Price: 6d.

ENVOY TO VISIT BIRO-BIDJAN

Dr. Eliashiv's Plans

From our Own Correspondent

JERUSALEM

Dr. Shmuel Eliashiv, the Israeli Ambassador to Russia, will shortly visit Biro-Bidjan, the "Jewish Autonomous Region" in the Soviet Union, it is announced by the Foreign Office.

Since the travel ban on foreign diplomats was lifted by the Soviet authorities six months ago, Dr. Eliashiv has visited several parts of the country. At the end of the month he will visit Biro-Bidjan to see Jewish achievements and progress there. Within the next few days the Israeli envoy will give an official reception in honour of Mrs. Vera Weizmann, who is on a private visit to the Soviet Union. A number of Soviet leaders have been invited to the reception.

At the same time, the Foreign Office has denied reports that Dr. Nahum Goldmann, Joint Chairman of the Jewish Agency Executive, is to visit Russia in connection with the emigration of Jews from that country. Foreign Office officials say he would be unlikely to take such a step without consulting the Israeli authorities.

See "Jewish Life in Biro-Bidjan," p. 10

SOVIET AMBASSADOR ON LEAVE

Strengthening Cultural Relations

From a Correspondent

The Soviet Ambassador to Israel, Mr. Abramov, will shortly leave Tel Aviv for a prolonged holiday in the U.S.S.R. While in Moscow, he will arrange for "an extensive enlargement" of the Soviet Embassy in Tel Aviv. It is expected that the staff of the Embassy will be doubled.

Two of the Embassy Departments—the Press and Cultural—at present have only a few officials and they will be greatly strengthened. At the same time, there are plans to arrange, shortly, reciprocal visits of theatrical, dancing, and sports groups. A number of leading Russian artists will give concerts in Israel, and Israeli artists will perform in Moscow.

There are tentative plans also to dissolve the Israeli-Soviet Friendship Society and to create a new cultural organisation with an enlarged membership and wider support in Israel. These plans are understood to have been discussed by the Russians with members of Mapai and Mapam, who are prepared to facilitate closer cultural relations between Israel and the U.S.S.R.

$50,000,000 IN CASH BY END OF YEAR

From our Own Correspondent

NEW YORK

The United Jewish Appeal on Monday launched the second half of its 1954 campaign. It is attempting to raise $50,000,000 in cash by the end of the year.

Announcing the opening of the campaign, Mr. Edward M. M. Warburg, the General Chairman of the U.J.A., said that the money was needed for the completion of "unfinished humanitarian business in Israel, tension-racked North Africa, and other parts of the free world."

This year, said Mr. Warburg, the Appeal had already raised more than $60,000,000 through a special loan campaign.

The $50,000,000 cash appeal, he said, was required to finance a four-point programme. In Israel, they wanted to hasten the construction of 19 new refugee settlements, improve immigrant settlements, complete 8,000 immigrant housing units, maintain 100,000 newcomers in transit camps, and provide medical aid, educational assistance, vocational guidance, and care for 19,500 young, aged, and infirm newcomers. In Western Europe they wanted to give welfare, rehabilitation, and emigration assistance to 30,000 Jews. In North Africa, they had to expand emigration, rehabilitation, medical, and vocational assistance to 100,000 impoverished persons, especially in Morocco. And in the United States they had to extend facilities for the speedy integration of refugee newcomers.

SHARETT ACCUSES BRITAIN

"Israel Abandoned to its Fate"

FROM OUR OWN CORRESPONDENT

JERUSALEM, Thursday

In a strongly worded foreign policy statement in the Knesset this week, Mr. Moshe Sharett, the Israeli Prime Minister, charged Britain with having ignored Israel's interests in the negotiations with Egypt on the Suez Canal Zone base. He accused both the United Kingdom and the United States of having abandoned Israel to its fate as if it had no place in the Middle East and as if Egypt had not threatened and asserted its determination to continue the war and to attack Israel. Such an attitude on the part of the Western Powers was, he said, "an unprecedented act of territorial ostracism."

After the Prime Minister's analysis of the situation, and a somewhat stormy debate, the Knesset, by 54 votes to nine, with seven abstentions, approved a Government resolution expressing deep concern at the decision of Britain and the United States to supply arms to the Arab States, a move which threatened Israel's existence. The motion called for the immediate strengthening of Israel's armed forces and measures to prevent the arming of the Arab countries.

It also expressed the hope that Jews the world over would continue to stand by Israel and help it to build up its defences.

American Policy Criticised

In his speech, Mr. Sharett, in a reference to Britain's attitude during the Suez negotiations, said that two courses had been open to Britain—either to make evacuation conditional on the acceptance by Egypt of an obligation to make peace with Israel, or to offer Israel special assistance if such a condition were impracticable or undesirable. But Britain had shown not the slightest concern for the security of Israel, as if Israel did not exist at all.

Mr. Sharett's accusations—his speech was one of the strongest and most outspoken heard in the Knesset—were not limited to Britain alone. The United States, he said, had publicly given its blessing to the settlement with Egypt and, therefore, shared the responsibility for it. The Premier was particularly bitter over Article V of the agreement, which refers to the "reactivisation of the Suez base." Israel, he said, was omitted from the list of countries which, if attacked, would enable Britain to reoccupy the base, but the agreement stipulated that reactivisation might take place in the event of an attack on Egypt or Turkey, or "any country which, at the time of the signing of the present agreement, is party to a joint defence treaty with Arab League States." Mr Sharett added: "thus, this Arab League security pact, which is nothing but an instrument created for the purpose of waging war against Israel, has now been found worthy of official recognition by Britain and, indirectly, of approval by the United States."

Nevertheless, Mr. Sharett expressed his

Continued on page 32, column 5

EGYPTIAN ARMS BAN LIFTED

Britain's Decision

By a Jewish Chronicle Reporter

Britain has lifted the embargo on the sale of arms to Egypt, the Foreign Office announced on Monday. The embargo was imposed in October, 1951, because of Egypt's decision to abrogate the Anglo-Egyptian Treaty of 1936.

It has been made clear to Egypt that arms will be supplied to Egypt under the terms of the tripartite declaration of May, 1950, by Britain, France, and the United States, and subject to the availability of sufficient quantities of the military supplies required.

The tripartite declaration said that arms would be supplied to the Arab States or Israel provided assurances were given by the countries concerned that arms sold to them by the Western Powers would not be used for aggression.

CENTURIONS AND JETS AVAILABLE

By a Diplomatic Correspondent

The ending of the embargo means that British jet aircraft, engines, Centurion tanks, artillery, ammunition, and radar equipment will be available to the Egyptians almost immediately, for most of these items can be supplied from stock.

The first Egyptian order is expected to be for 16 Centurions, the sale of which was stopped when the embargo was imposed. Curiously, Israeli requests for Centurions have repeatedly been rejected.

Exact details of British arms supplies to Egypt before the embargo was imposed are not available in Whitehall. Spokesmen for the War Office and the Ministry of Supply say these cannot be given for "security reasons." Nor are the figures published in the Trade and Navigation Accounts of the United Kingdom, which normally give details of British exports.

Vampires and Meteors

However, certain figures, no doubt incomplete, are available. Egypt, it appears, received at least 47 British jet aircraft—Vampires and Meteors—before the embargo was imposed. This was part of an order for 130 jets placed by the Egyptians before their relations with Britain deteriorated. In addition, 46 Spitfires and 10 Halifaxes were believed to have been supplied to Egypt in 1949, and a number of Lincoln bombers, Mosquito fighters, six Furies, and three Tempests in 1950.

British supplies were not, of course, confined to aircraft. During 1949 and 1950 seven frigates were sold to Egypt, and at least nine of the 73 Centurion tanks ordered. The 48-ton Centurions carry 17-pounder guns.

The embargo has not been rigidly enforced since October, 1951. After Naguib assumed power, Britain agreed to release a number of jet aircraft.

In view of Britain's decision to lift the embargo, it is perhaps worth recalling Sir Winston Churchill's pledge, made in a foreign affairs debate in May of last year. He said: "Nothing that we shall do in the supply of aircraft in this part of the world [the Middle East] will be allowed to place Israel at an unfair advantage."

[*American and French reactions to the lifting of the ban are reported on page 32.*]

JEWS LEAVE MOROCCO

Aliya Resumed

From MAURICE CARR

(The JEWISH CHRONICLE Special Correspondent in Casablanca)

Aliya from Morocco, suspended in the middle of August at the height of the Nationalist disturbances, was resumed this week. A total of 1,200 emigrants embarked here for Israel, *via* Marseilles, during August, and 3,000 more are expected to leave this month—if all goes well.

More than 20,000 Moroccan Jews have registered for aliya, but only one third have so far been medically examined.

From the remote Atlas Mountains and the villages of the Sahara Desert Jews have been streaming in their thousands into Casablanca, whose mellah is overcrowded to suffocation at the best of times.

The aliya registration offices are besieged by pathetically uncomprehending, weeping people who have been rejected as unfit for emigration. The organisation representing Yordim (Jews who came away from Israel but now want to return) recently staged an all-day, sit-down demonstration at the registration offices and, finally, police had to be called in. Their applications are at present being individually examined in Israel.

There is an aliya staff at Casablanca and at the transit camp near here, and emissaries, who are journeying from mellah to mellah, and from village to village, visiting 1,250 widely scattered points where 250,000 Moroccan Jews live, are performing an epic task. The rush for aliya began even before the Petitjean pogrom—as far back as last March, the Jews scented danger.

Threatening Letters

Moreover, the poverty-stricken masses have suffered immense hardship from the economic paralysis brought on by the terrorism. Jewish shopkeepers have received "orders" to clear all their stocks of French goods immediately and they are being compelled by Moslems to close their shops on Fridays.

Jewish merchant princes and Jewish shopkeepers, artisans, and even factory foremen, chiefly in Casablanca and Rabat, have received letters, bearing a drawing of a revolver, warning them to leave the country within three months. The undeclared economic boycott of Jews by Moslems has been enforced by young Nationalists, who patrol the streets on bicycles. When they see an Arab entering a Jewish shop, they threaten him.

A crèche for 100 Jewish infants closed its doors this week on receipt of a threatening letter marked with the skull and crossbones, similar to missives sent to Frenchmen and pro-French Moslems who were later assassinated. Officially, Nationalists here proclaim "the Jews are our brothers," but this would appear to be a Cain and Abel relationship.

EN ROUTE TO ISRAEL

Moroccan Jews are here seen disembarking at Marseilles from a French ship which has brought them from Casablanca. They will leave later for Israel.

WORLD COUNCIL OF CHURCHES

Controversy Over Israel

From our Own Correspondent

NEW YORK

By 195 votes to 150, the second Assembly of the World Council of Churches, held at Evanston, Illinois, decided to delete all references to Israel and the Jews from its statement on "Christ, the Hope of the World," the main theme of the Assembly.

This was done after representatives of Middle Eastern churches, Orthodox, Coptic, and Evangelical, had urged the deletion of a passage saying that the Assembly "rejoiced in the re-establishment of the Kingdom of Israel, fulfilling God's promise."

They drew attention to a message sent to the Assembly by Dr. Malik, Lebanese representative to the United Nations, denying that there was any Biblical basis for the establishment of the State of Israel, and argued that the passage to which they objected would, if approved, create anti-Christian feeling in the Arab world and make their task more difficult.

Antisemitism Condemned

Certain American delegates objected to the proposed interpretation of the Biblical prophecy about Israel. They asserted that the proposed statement on the main theme—it said "the Christian concern for the Jewish people scattered over the world is a sign of hope"—was offensive to Jews, particularly to those in the Western world.

The Assembly, which ended on Tuesday, agreed that its Central Committee should, at a later date, study the entire "Jewish question." It is understood that an attempt by liberal American delegates to place on the agenda the question of antisemitism and Christian-Jewish relations was defeated. Critics of this proposal—they included many European delegates—contended that the racial issue, especially the question of integrating Negroes into the Church, should be given priority over inter-faith problems. Nevertheless, the Assembly adopted a resolution reaffirming that antisemitic prejudice was incompatible with Christian faith.

It also approved a resolution dealing with religious persecution. It reaffirmed previous declarations on religious liberty and expressed grave concern at "the situation in a number of lands and continents."

At a private session on missionary activities, a number of speakers, it is learned, alleged that Moslem countries had been hostile to missionaries, while Israel had discriminated against such persons by granting them only temporary permits to stay in the country, denying Christian schools full assistance, and making difficulties for converted Jews.

Principal Contents

SPECIAL FEATURES	Page
Halachic Judaism: Sermon	5
Salzburg Festival: Hans Keller	12
Catering for Israeli Music-Lovers: Peter Gradenwitz	12
Liverpool's Oldest Synagogue: David Hudaly	13
Synagogues in the East End	5
Preparing Israeli Legislation	6
An "Unfinished Country"	8
Summer Schools and Camps	9
Israeli Bond Sales in Britain	10
Jewish Life in Biro-Bidjan	10
New Danger Signs in Egypt	12
Orientalists at Cambridge	17
LETTERS: The Rev. S. Levy; Mr. Hugh Harris; Mr. B. Levinson; Mr. Charles Spencer; Mr. Ben Moss; Mr. J. Levitsky; Mrs. A. Gordon; Mr. S. Lewis	14
Rabbi S. Halstuk; Mr. H. Cohen; Mr. H. Stain; Mr. A. C. Ben-Yosef; Mr. A. Super	15
The Revs. C. Braslavsky and N. H. Rockman; Rabbi C. E. Cassell; Mr. F. Harris; Mr. J. Gilbert	20

Art Notes	8	Israeli Radio	25
Books	16, 17	"Missing"	27
Careers	27	Obituary	9
Eire News	10	Provinces	18ff.
Foreign	1, 11, 32	Sports	23
Home Page	22	Theatre, etc.	24, 25
Incidentally	6	Travel Notes	15
Investments	28	University News	25
Israel	1, 12, 32	Young Israel	23

The Jewish Chronicle

32, FURNIVAL ST., LONDON, E.C.4

Telephone: HOLborn 9252

Cables and Telegrams:
Joechron, London, Telex.

Manchester: Northern Assurance Bldgs., Albert Square. 'Phone: BLA. 1370/7567.
American Bureau: 99-60 64th Avenue, Forest Hills, L.I., New York. 'Phone: Twining 7-8265.
European Office: 28, Rue Louis le Grand, Paris 2. 'Phone: Opera 25-36.
Publications & Syndication Department: 37, Furnival St., London, E.C.4. HOL. 9252.

SMALL ADVERTISEMENTS

PREPAID charge for announcements: BIRTHS, MARRIAGES, DEATHS, Etc. (authenticated by the name and permanent address of the sender), minimum 17/6 for 20 words (or less): each extra 6 words (or less) 4/-. Personal (trade), 20 words 25/-; each extra 6 words (or less) 7/6. Family announcements **MUST** reach the offices by **FIRST POST TUESDAY** for the current week's issue (births, deaths, and Social and Personal only by first post Wednesday). Special times will be announced for holiday weeks. Only recognised quotations are accepted.

ALL OTHER ADVERTISEMENTS

must be in the offices not later than first post Monday of the week of issue. This, however, does not apply to classified and certain other categories of advertisements which may be subject to delay.

SOCIAL AND PERSONAL

Minimum £4 4s. up to 45 words, each extra 9 words (or less) £1 1s. (no charge for heading which is supplied by this newspaper).

OTHER RATES: Communal, Synagogue, and Charity Notices, etc., 5/- per line; Education, Auctions, and Property Sales, Hotels, Caterers, Restaurants, Houses, Flats, Rooms (furnished or unfurnished) to Let or for Sale, Articles for Sale or Wanted, Situations Vacant, etc., 6/- per line (private 5/-), minimum 2 lines; Medical, Legal, and Public Notices, minimum 5 lines, 30/-, each extra line, 7/6; Situations Wanted 2/- per line, trade 6/- per line (minimum 2 lines); Forthcoming Events, 5/- per line. Box number 6d. booking fee.

Advertisements cannot be accepted by telephone.

The Jewish Chronicle reserves the right to omit any advertisement even if accepted and paid for, and to make any alterations deemed necessary to maintain its standards.

The Jewish Chronicle reserves the right also to refuse any "copy" at its discretion and it accepts no responsibility for matters arising from clerical or printers' errors.

POSTAGE:

Single copies, Inland 1½d., Overseas 1½d.

ANNUAL SUBSCRIPTIONS

Inland and Abroad: Surface Mail, **£1 10s.** Air Mail on application to the Manager.

CHEQUES, etc., should be made payable to The Jewish Chronicle, and crossed.

POSTAGE:

Single copies, Inland 1½d., Overseas 1½d.

ANNUAL SUBSCRIPTIONS:

Inland and Abroad: Surface Mail, **£1 10s.** Air Mail on application to the Manager.

CHEQUES, etc., should be made payable to The Jewish Chronicle, and crossed.

BIRTHS

ALPERT.—A darling daughter (Loretta) was born on August 19 to Betty (née Sharpe), wife of Joe Alpert. (First grandchild for Mr. and Mrs. Jack Sharpe, and eighth grandchild for Mr. and Mrs. Julius Alpert.)—4, Queen's Court, Tudor Road, Kingston-on-Thames, Surrey.

BENN.—A darling son (Raymond Leon) was born on August 29, at St. Helier Hospital, Carshalton, Surrey, to Eileen (née Stebbing), wife of Sidney Benn. (A brother for Douglas.)—84, Oxford Close, Mitcham.

BLOOM.—A daughter (Valerie Helen Shirley) was born on August 29, to Hilda (née Hamburg) and Cecil Bloom.—62, Towers Road, Liverpool, 16.

BORIS.—On Friday, August 27, at the Bearsted Memorial Hospital, N.16, a darling daughter, Jocelyn (their first child), was born to Ilona (née Etkin), wife of Gerald Boris.—113, Lordship Road, N.16.

BUTMAN.—A darling daughter (Rossalyn) was born on August 30, at the Bearsted Memorial Hospital, to Cecelia (née Cohen), wife of Alfred Butman, 7, Woodseer Street, London, E.1. (First grandchild for Mr. and Mrs. M. Butman and third grandchild of Mr. and Mrs. D. Cohen, of Northampton and South Africa.)

GERSHON.—On August 28, at home, to Pamela (née Layton) and Morris Gershon, a son (Jonathan Joel). (A brother for Roger Joseph and Mildred Jane.)—720b, Kenton Road, Harrow, Middlesex.

KAYS.—A daughter (Estelle Evelyn), on August 26, 1954, to Miriam (née Cobrin), wife of Simeon Kays. (A sister for Malcolm.)—50, Hatley Avenue, Ilford, Essex.

KIRSCH.—A darling daughter (Gillian Marion) was born on August 24, to Esther (née Schwartz), wife of Cyril Kirsch.—42, Salisbury Mansions, Tottenham, N.15.

MUSGRAVE.—A son (Peter Alan) was born on Friday, August 27, to Marie (née Lubofsky) and Stanley Musgrave. (A brother for Elaine.)—455, Aldborough Road, Newbury Park.

PLATT.—A son (Mark) was born on August 24, to Carol (née Levy), wife of Norman Platt.—159, Evering Road, N.16.

SIMBLER.—A darling son (Stephen) was born on Saturday, August 28, 1954, to Anita (née Shaw) and Aubrey Simbler, of 186, Neasden Lane, N.W.10. (First grandchild for Mr. and Mrs. S. Shaw, and Mr. and Mrs. M. Simbler.)

VERDERBER.—A daughter, [illegible], was born on August 25 to Ruth (née Golker), wife of Mordechi Verderber, at Shikun Amidar, 157/2, Bat Yam, Israel.

BARMITZVAH

COHEN.—Jack Sidney, eldest son of Mr. and Mrs. E. Cohen, of 371, Victoria Avenue, Blackley, Manchester, 9, and grandson of Mr. and Mrs. S. Seidman and Mrs. E. Cohen, will read Maftir and Haftara at Bishop Street Synagogue, Hightown, on Saturday, September 11, 1954. Kiddush will be held in the Synagogue Hall after the service. Relatives and friends are cordially invited. Please note, this is the only intimation.

Barmitzvah—(*Continued*)

COHEN.—Melvyn Paul, elder son of Mr. and Mrs. Alf Cohen, of 19, Darville Road, N.16, will read Maftir and Haftara at Stoke Newington Synagogue, Shacklewell Lane, E.8, on Saturday, September 4. Kiddush will be held at home for relatives and friends.

GORDON.—Martin Winston, only son of Mr. and Mrs. J. Gordon, 54, Archer Lane, Sheffield, will read Maftir and Haftara on Saturday, September 4, at the Poet's Road Synagogue, London, N.5.

GORDON.—Seymour Leslie, eldest son of Mr. and Mrs. Michael Gordon, 19, Glenpark Avenue, Rouken Glen, Renfrewshire, will read a portion of the Law on Saturday, September 11, at Giffnock Synagogue.

HART.—Rodney, second son of Mr. and Mrs. I. Hart, 113, Camp Street, Salford, will read Maftir on Shabbat, September 4, at Higher Broughton Synagogue, Duncan Street.

REIS.—Moshé Avigdor, eldest son of Walter and Renée (Goldstein) Reis, 6, Gan Rehavia, Jerusalem, will read פרשת כי תצא and Haftara. ה"א on י"ג אלול (September 11) at the Yeshurun Synagogue.

ROSENBERG.—Shalom Lincoln, elder son of the Rev. and Mrs. L. Rosenberg (Helen Bornstein), of 30, St. Paul's Road, Staines, Middlesex, will read the Sidra and Haftara on שבת פ' כי תצא י"ג אלול תשי"ד Saturday, September 11, 1954, at the Staines and District Synagogue, Tothill Street, Staines.

ENGAGEMENTS

BUCKMAN : GOLDFARB.—The engagement is announced of Stanley, eldest son of Mrs. R. Buckman and the late Mr. W. Buckman, of 7, Premier House, 150, Southampton Row, W.C.1, to Anne (Sadie) Goldfarb, only daughter of Mrs. D. Goldfarb and the late Mr. L. Goldfarb, of 25, East End Road, Finchley, N.3.

KATZ : VANT.—Mr. and Mrs. I. Levene, of 133, Langdale Mansions, Langdale Street, E.1, are happy to announce the engagement of their grandson, Naftali (Tally) Katz, to Jacqueline, eldest daughter of Mr. and Mrs. A. Vant, of 49a, Clapton Common, E.5.

KEANE : KAIZER (Kay).—Mr. and Mrs. S. Keane, of 283, Lewis Flats, Amhurst Road, Hackney, E.8, are happy to announce the engagement of their elder son, Gary, to Adéle, only daughter of Mr. and Mrs. M. Kaizer, of 34, Redhill Drive, Edgware.

LEWIS : MEYOHAS.—The engagement is announced of Lionel, younger son of Mr. and Mrs. Ben Lewis, of 121, Rotton Park Road, Edgbaston, Birmingham, to Gisèle, only daughter of M. and Mme H. Meyohas, of 10, Place du Commerce, Paris.

POLLACK : KLEIN.—Mr. and Mrs. A. Pollack, of 8, Gladesmore Road, N.15, are happy to announce the engagement of their youngest son, Sidney, to Patricia, eldest daughter of Mr. and Mrs. M. Klein, of 46, Cazenove Road, N.16, and second granddaughter of Mr. and Mrs. J. Vishnick.

ROSENBERG : SIMONS.—The engagement is announced of Iris, youngest daughter of Mrs. J. Rosenberg and the late Mr. J. Rosenberg, of 52, Southwold Mansions, Maida Vale, W.9, to Martin, only son of Mrs. C. Simons and the late Mr. A. Simons, of 22, Turner Road, Edgware, Middlesex.

SHEINMAN : KARBARON.—Mr. and Mrs. Syd Sheinman, 140, Petherton Road, N.5, are happy to announce the engagement of their only daughter, Helen, to Monte, only son of Mr. and Mrs. David Karbaron, 52, Evelyn Court, Amhurst Road, E.8.

SHROOT : JACOBS.—Mr. and Mrs. Louis Shroot, 35, Beverley Road, Newlands, Glasgow, have much pleasure in announcing the engagement of their only daughter, Miriam, to Leslie Jacobs, 20, Edgemont Street, Shawlands, Glasgow, only son of Mrs. Fay Cavell (New York) and Mr. Louis Jacobs (Edinburgh). American and Canadian papers please copy.

SIMMONS : NATHAN.—The engagement is announced of Leslie, only son of Mr. and Mrs. Hyman Simmons, of Pomfret House, 51, Thames Street, Sunbury, Middlesex, to Stella, daughter of Mr. and Mrs. Mark (Morry) Nathan, of 7, Lonsdale House, Woodberry Down, N.4.

SOLLOF : MILLER.—The engagement is announced of Shirley, only daughter of Mr. and Mrs. B. Sollof, of 30, Langdale Mansions, Wicker Street, London, E.1, to Ronald, only child of Mr. and Mrs. M. Miller, 11, Grantley Street, Mile End, London, E.1.

SOLOMON : PAPOULAR.—The engagement is announced at זכרון ישאחר, Hurst Grange, of Phyllis, only daughter of Mr. and Mrs. I. Solomon, 110, Priesthill Road, Glasgow, S.W.3, to Joseph, eldest son of Mrs. Papoular and the late Mr. Papoular, of Tel Aviv, Israel.

FORTHCOMING MARRIAGES

FINEBERG : BLOOMBERG.—The marriage will take place in Israel of Shimon, third son of the Rev. H. and the late Mrs. Fineberg (formerly of Swansea), to Vera, youngest daughter of the late Mr. and Mrs. M. Bloomberg, Swansea, at Yehuda Hall, 21, Brenner Street, Tel Aviv, on September 9, 1954, at 7 p.m. Please regard this as the only intimation.

REES : HARRIS.—The marriage will be solemnised at Brixton Synagogue, Effra Road, S.W.2, on Sunday, September 5, at 3.30 p.m., of Jean, only child of Mrs. Lily Rees, 209, Dumbarton Court, S.W.2, to Basil, youngest son of Mr. and Mrs. Harold Harris, 8, St. Mary's Road, N.W.11.

ROBINS : MORRIS.—The marriage will be solemnised on Sunday, September 5, 1954, at the New West End Synagogue, St. Petersburgh Place, at 1.45 p.m., of Keva Mark Robins, eldest son of Mr. Jacob and the late Mrs. Rebecca Rubenstein, of 7, Glaserton Road, Stamford Hill, to Marie, daughter of Mr. and Mrs. L. Morris, of 96a, High Street, Stoke Newington.

SHARPE : SEGALL.—The marriage will be solemnised at Highgate District Synagogue on Sunday, September 5, at 2.30 p.m., of Norma, only daughter of Mr. and Mrs. A. Sharpe, 89, Bentham Court, N.1, to Carol, eldest son of Mr. and Mrs. L. Segall, 15, Berkeley Road, N.8.

MARRIAGES

GILBERT : ABRAHAMS.—The marriage was solemnised on August 29, 1954, at the Synagogue, Middle Street, Brighton, of Gerald Gilbert, of 14, Gynne House, London, E.1, youngest son of the late Mr. and Mrs. Isaac Gilbert, to June, only child of Mr. and Mrs. Philip Abrahams, 36, Russell Square, Brighton, and granddaughter of Mrs. Annie Wyburn (late Bristol).

Marriages—(*Continued*)

LEIBOVITCH : SIMMONS.—The marriage was solemnised at the New Synagogue, Egerton Road, on September 2, 1954, of Pearl, daughter of Mr. M. Leibovitch and the late Mrs. Cissie Leibovitch, of 21, Harley House, Hainault Road, E.11, to Harold, only child of Mr. and Mrs. I. Simmons, of 8, Linthorpe Road, Stamford Hill, N.16.

SILVER WEDDINGS

ALEXANDER.—Mr. and Mrs. Louis Alexander, of 23, Darsefield Road, Liverpool, 16, are happy to announce the 25th anniversary of their marriage, which was solemnised on September 8, 1929.

ANGEL (Solomons).—Mr. and Mrs. Sydney Angel (Debbie Freedman), of 25, Mount Pleasant Road, N.W.10, have pleasure in announcing the 25th anniversary of their marriage, which was solemnised at the Great Synagogue, Duke's Place, E.C.3, on September 3, 1929.

BLUESTONE.—Mr. and Mrs. Len Bluestone (Hetty Wiggins) happily announce the 25th anniversary of their marriage, which was solemnised at the Great Synagogue, Duke's Place, E.C.3, on September 1, 1929.

GOLDBERG.—Mr. and Mrs. Michael Goldberg (Paula Shineberg), of 47, Green Lane, Edgware, are happy to announce the 25th anniversary of their marriage, which was solemnised at the Great Synagogue, Duke's Place, London, E.C.3, on September 4, 1929.

GOLDSTONE.—Mr. and Mrs. Samuel (Sammy) Goldstone (Ada Ross), of 272, Moston Lane, Moston, Manchester, announce the 25th anniversary of their marriage, which was solemnised at Sir Moses Montefiore Synagogue, Heneage Road, Grimsby, on September 5, 1929.

GREEN.—Mr. and Mrs. Joe Green (Ray Cohen) happily announce the 25th anniversary of their marriage, which was solemnised at the Bethnal Green Great Synagogue on September 8, 1929.—276, Norwood Road, S.E.27.

GREENWOLD.—Mr. and Mrs. Nathan Greenwold (Jenny Fineman) announce the 25th anniversary of their marriage, which was solemnised at the Western Synagogue, Alfred Place, W.1, on September 1, 1929.—5, Twyford Avenue, N.2.

HANDEL.—Mr. and Mrs. Sydney Handel (Sophia Lewis) happily announce the 25th anniversary of their wedding, solemnised at the Shacklewell Lane Synagogue, September 8, 1929.—74, Campbell Avenue, Ilford, Essex.

KEANE.—Mr. and Mrs. Sidney Keane (Rose Guest) of 283, Lewis Flats, Amhurst Road, Hackney, E.8, are happy to announce the 25th anniversary of their wedding, which was solemnised at the Philpot Street Synagogue on September 3, 1929.

LACK.—Mr. and Mrs. Ralph Lack (Hettie Myers), of 41, Ludlow Way, Hampstead Garden Suburb, N.2, announce the 25th anniversary of their marriage, which was solemnised at Egerton Road Synagogue, N.16, on September 8, 1929.

PEPPER.—Mr. and Mrs. J. Pepper (Reva Tolvin) of 12, Prince George Road, London, N.16, happily announce the 25th anniversary of their marriage, which was solemnised at Greenfield Street Synagogue on September 8, 1929. American papers please copy.

SAYERS.—Mr. and Mrs. Harry Sayers (Dollie Rich), of 110, Hendon Way, N.W.2, happily announce the 25th anniversary of their wedding, solemnised at the New Synagogue, Stamford Hill, on September 9, 1929.

SIMMONDS.—Mr. and Mrs. J. Henry Simmonds (Leila Rossette) are happy to announce the 25th anniversary of their wedding, which was solemnised at Harley Street Synagogue, London, on September 8, 1929.—20, Fernleigh Road, Glasgow, S.3.

TURY.—Mr. and Mrs. Maurice Tury (Faye Rosenfield) announce the 25th anniversary of their marriage, which was solemnised at the South Broughton Synagogue on September 4, 1929.—11, Oaklands Drive, Prestwich, Lancashire.

PEARL WEDDINGS

KENNEDY.—Mr. and Mrs. Jack Kennedy (Queenie Stevens), of 5, Green Lane, Purley, Surrey, happily announce the 30th anniversary of their marriage, which was solemnised at the Bayswater Synagogue on September 7, 1924.

LEVY.—Mr. and Mrs. H. Levy (Yetta Midda), of 19, Vaughan Avenue, Hendon, N.W.4, are happy to announce the 30th anniversary of their marriage, which was solemnised on September 9, 1924, at Great Garden Street Synagogue.

RUBY WEDDINGS

HARVEY (Tiskofsky).—Mr. and Mrs. S. Harvey (Brina Kowalsky), 18, Silchester Road, W.10, are happy to announce the 40th anniversary of their marriage, which was solemnised on September 6, 1914, at Little Alie Street Synagogue, E.1.

KERMAN.—Mr. and Mrs. Isaac Kerman (Mary Kutner) announce the 40th anniversary of their marriage, which was solemnised at New Road Synagogue on September 14, 1914.—10, Cotswold House, Stamford Hill, N.16.

LEVENE.—Mr. and Mrs. Harry Levene, 62, Ansell House, Mile End Road, E.1 (late of Flat 4a, Hughes Mansions), gratefully and happily announce the 40th anniversary of their marriage, which was solemnised at the Stepney Green Synagogue on September 6, 1914.

DEATHS

BENNETT.—On August 25, at 28a, Darling Point Road, Sydney, Australia, Yetta Bennett, beloved wife of Barnett and mother of Louis, Monty, and Jane. Deeply mourned by her husband, children, grandchildren, son-in-law, and daughters-in-law.

BERGMAN.—On Saturday, August 28, 1954, Leon Bergman, of 23, Blenheim Gardens, Willesden, passed away. Deeply mourned by his wife, Fanny, daughters, Anita White and Vera Cohen, sons-in-law, Sydney and Harold, grandchildren, Irene, Pamela, and Norman, also relatives and friends.

Bergman.—On Saturday, August 28, Leon Bergman, our beloved uncle, passed away. Always remembered by his niece and nephew, Dr. and Mrs. Maurice Herman.—Ilford, Essex.

BLAIN.—On August 24, 1954, Abe Blain, of 3, Park Road, Manchester, 8, passed away. Deeply mourned by his brothers, sister, brother-in-law, sisters-in-law, nephews, nieces, and many friends. May his dear soul rest in peace.

BURMAN.—On August 24, suddenly, in Toronto, Ellis (Eli) Burman. Deeply mourned by his sisters, Leah (Rosenberg) and Esther (Levy), brothers, Henry, Louis, Barney, and Syd, brothers-in-law, sisters-in-law, nieces, and nephews.—19, Bishops Road, Prestwich.

Deaths—(*Continued*)

CARMAN.—On Sunday, August 22, Joel Carman passed away. Sadly missed by Mr. and Mrs. Jack Kutock and Frances.

COHEN.—On Saturday, August 28, Rose Cohen, of Southampton, after many years of suffering. Sadly missed by her husband, Jacob, daughter, Eva, son-in-law, David, and grandchildren, Anthony, Barry, and Valerie. May her dear soul rest in peace. Shiva at 93, Cheam Road, Sutton, Surrey.

COHEN.—On Wednesday, September 1, Rosie Cohen, beloved sister and sister-in-law of Joseph and Esther Sokel and aunt of Sidney, Maurice, and Claire. May her soul rest in peace. Shiva at 23, Forty Lane, Wembley Park.

DANZIGER.—On Monday, August 30, after a short illness, Simon Danziger, aged 84, passed away. Deeply mourned by his daughter, son, Morry (Davis), son-in-law, daughter-in-law, and grandchildren. Shiva at 28, Edgeworth House, Boundary Road, St. John's Wood, N.W.8.

DAVIS.—On August 21, Zelig Davis, aged 55, passed away. Deeply mourned by his sisters, brother, brothers-in-law, sisters-in-law, nephews, and nieces.

FINN.—On Tuesday, August 31, Jacob (Jack) Finn, aged 72, of 52, Southfields, London, N.W.4, passed away. Deeply mourned by his son, Gerald, daughter-in-law, Alma, relatives, and friends. Shiva at 52, Southfields, N.W.4.

Finn.—On Tuesday, August 31, our dear Mechutan, Jacob Finn, passed away. May the Almighty grant him everlasting peace.—Milly and Samuel (Sam) Greene (Greenberg).

GILBERT.—On August 29, Rebecca, widow of the late Myer Gilbert. Deeply mourned by her sorrowing children, Raie (Leveson), Hetty (Samuels), son, Nathan, sisters, daughters-in-law, sons-in-law, grandchildren, great-grandchildren, relatives, and friends. A loving soul greatly missed by all who knew her. May her dear soul rest in peace.—15, Arbour Street, Southport.

GOTSTEIN.—On August 20, our beloved sister, Bella Gotstein, passed away. Deeply mourned by her sisters, Annie, Sadie, and Leah, relatives, and friends.—14, Greenwich Court, E.1.

Gotstein.—On August 20 Bella Gotstein, darling aunt of Sally, passed away. Always in my thoughts.

HIRSCH.—On Monday, August 23, with tragic suddenness, Betsy Hirsch, wife of the late Simon Hirsch. Deeply mourned by her daughter, sons, daughters-in-law, grandchildren, brothers, sister, relatives, and friends. May her dear soul rest in peace.—7, Alvington Crescent, E.8.

Hirsch.—On August 23, Betsy Hirsch passed away suddenly. Deeply mourned by her sister, Clara, brother-in-law, Robert (Bob) Margolis, niece, Sylvia, and nephew, Ivan. The happiness she gave will always be remembered.—11, Holmdale Terrace, N.15.

HIRSCH (Crashinsky).—On Monday, August 23, Bessie Hirsch, beloved sister of Phil. Deeply mourned by her sister-in-law, Minnie, nephews, Harold and Donald.—4, Lockmead Road.

KAUFFMAN.—On August 24, in hospital, Sam Kauffman, aged 66, dear brother of Ike and brother-in-law of Leah, darling uncle of Joyce and Nacy de Safrin, and children. Deeply mourned.—"Homecroft," 5, Springwood Road, Leeds, 8.

KORN.—On Sunday, August 29, at 101, Canfield Gardens, N.W.6, Minnie, aged 90, widow of Elias Korn. Deeply mourned by her sons, Henry, Emanuel, Stanley, Sydney, and Morris, daughters-in-law, grandchildren, and great-grandchildren. Shiva at 101, Canfield Gardens.

LASK.—On August 30, Alfred Lask, aged 54, passed away suddenly. Deeply mourned by his sorrowing wife, Gertrude, son, daughter, brothers, sisters, brothers-in-law, sisters-in-law, relatives, and friends.—104, Longstone Avenue, N.W.10.

LEVENE.—On August 27, Isabelle Levene, aged 41, beloved wife of Victor and adored mother of Barry. Deeply mourned by husband, son, brother, Alfred, aunt Beck, relatives, and friends. Her sweet, unselfish soul is now at peace.—55, Church Road, Hove.

LEVIN.—On Tuesday, August 31, 1954, Esther Levin (née Citrin), of 45, West Bank, N.16, beloved wife of Moisha. Deeply mourned by her devoted husband, Moisha, brother, Jack Citrin, sisters, Sarah and Jenny, brothers-in-law, sisters-in-law, nephews and nieces, relatives, and friends. Shiva at 45, West Bank.

LUDZKER.—On August 21, after a painful illness courageously borne, Barnett Ludzker. Deeply mourned by his loving wife, Leila, son, David, mother-in-law, sisters-in-law, brothers-in-law. May his dear soul rest in peace.—62, Woolton Road, Liverpool.

MILLER.—On Monday, August 30, suddenly, Nathan Miller, of 146, Overcliff Drive, Southbourne, Bournemouth, and 59, Teesdale Street, Bethnal Green. Very deeply mourned by his wife, Rachael, sons, daughters, daughters-in-law, sons-in-law, grandchildren, sisters and brothers, relatives, and friends. Shiva at 17, Manor Park Parade, Lee High Road, Lewisham.

MORRIS.—On August 10, in Los Angeles, Amelia, wife of the late Joseph Morris, of Manchester. Deeply mourned by her sorrowing family.—28801, Grayfox Avenue, Malibu, California, U.S.A.

MYERS.—On Thursday, August 26, Moss Myers, aged 74, passed away suddenly. Deeply mourned by his devoted daughters, Betty, Adelaide, Kitty, Rosie, and Sadie, sons-in-law, grandchildren, sisters, brothers, relatives, and a large circle of friends. A tragic loss to all. Shiva at 44, Navarino Mansions, Dalston Lane, E.8.

Myers.—On Thursday, August 26, Moss Myers, aged 74, passed away suddenly. Dearly loved brother of Bella Crabb, 8, Braemer Crescent, Leigh-on-Sea, and Susie Porter, 22, Cottesmore Gardens, Leigh-on-Sea. Shiva at 44, Navarino Mansions, Dalston Lane, London.

OSTROFSKY (Davis).—On August 29, Davis Ostrofsky (Davis) passed to eternal rest. Deeply mourned by his loving wife, Rose, sons, daughters, sons-in-law, daughters-in-law, grandchildren, relatives, and a large circle of friends. He was loved and respected by all who knew him. A wonderful husband and father. Everlasting peace to his dear soul. Shiva terminates Sunday morning, September 5.—30, Cedra Court, Cazenove Road, London, N.16.

PRICE.—On Wednesday, August 18, 1954, after a long illness bravely sustained, our dear brother and uncle, Hyman (Hymie) Price, Merthyr, passed away. Deeply mourned and sadly missed by his devoted brothers and sisters, Isaac, Sam, Annie, and Mary, nephews and nieces, Fanny, Louis, Joe, James, Norma, Carol, and Arnold. May his dear soul rest in peace.

ROSS.—On Wednesday, August 25, 1954, after a long illness, Morris Ross, of 8, Devereux Road, Southend-on-Sea. Deeply mourned by his loving wife, son, and grandchildren. May his soul rest in peace.

Deaths—(*Continued*)

ROSS.—On Friday, August 20, at 6, Pembury Road, Clapton, E.5, Rachel Ross. Deeply mourned by her son, Leonard, daughter-in-law, Elsie, and granddaughters, Thelma and Diana. Sadly missed and ever in our thoughts.—Oakdale House, 141, Chase Side, Southgate, N.14.

Ross.—On Friday, August 20, at 6, Pembury Road, Clapton, E.5, Rachel Ross. Deeply mourned by her daughter, Leah, son-in-law, Harry (Coleman), grandchildren, Esta, Ruth, Leonard, and Bernard, and great-grandchildren, Edward, Neville, Gary, and Hilary. Ever in our thoughts.—11, Cable Street, E.1.

Ross.—On Friday, August 20, at 6, Pembury Road, Clapton, E.5, Rachel Ross. Deeply mourned and sadly missed by her daughter, Sadie, son-in-law, Mark (Myers), grandchildren, Maisie, Fay, Sid, and Lew, and great-grandchildren, Malcolm, Ian, and Melvin. May her dear soul rest in peace.—17, Cranford Avenue, Palmers Green, N.13.

RUBENSTEIN.—On Monday, August 30, Isabella Rubenstein, aged 79, of "The Carpenter's Arms," Cambridge Heath Road, E.1, widow of the late Isaac Rubenstein. Deeply mourned by her sorrowing children, Tony, Solomon, and Nan, brothers, sisters, grandchildren, great-grandchildren, all relatives, and friends. Shiva at 104, Mile End Road, E.1.

SCHARVONA.—On August 26, after a short illness bravely borne, Florence (Flo) Scharvona, dearly beloved wife of Soloman (Sol), passed away. Deeply mourned and sadly missed by her husband, her broken-hearted mother, Mrs. Simons, of Carmel Mount, Prestwich, children, Howard and Wendy, brothers, sisters, brothers-in-law, sisters-in-law, relatives, and friends. May her dear soul rest in peace.—27, Nevin Drive, Chingford.

SELINGER.—On August 25, 1954, Annie, widow of Oscar Selinger, in her 86th year.

SILVERBLAT.—On August 26, 1954 (Av 27, 5714), after a long illness bravely borne, Mina Silverblat. Deeply mourned by her daughters, Mrs. Rebecca Kaufman, of 20, Cliff Road, Leigh-on-Sea, and Mrs. Lily Alexander, of 5, Kings Avenue, W.5, her sons-in-law, grandchildren, and great-grandchildren.

SIMMONS.—On Monday, August 23, 1954, after a short illness, Lewis (Lou) Simmons. Deeply mourned by his sister-in-law and brother-in-law, Sarah and Samuel Silver, and nieces and nephews.

Simmons.—On August 23, 1954, Lewis (Lou) Simmons passed away. Deeply mourned by his Mechutanim, Esther and Louis Silverblatt, and Ronald. God rest his soul.

STEPHANY.—On August 28, Morris Stephany, dearly beloved husband of Rachael. Deeply mourned by his wife, sister-in-law, Julia, nephews and nieces, Daniel and Vera, Angela, Morris, and Rosemary. May his dear soul rest in peace.—1, Rutland Court, Rutland Gardens, Hove, 3.

Stephany.—On August 28, Morris Stephany, beloved brother of Leah, Ray, and Lena. Deeply mourned. May his dear soul rest in peace.—"Wish Dene," 121, New Church Road, Hove, 3.

TAYLOR.—On August 24, 1954, with tragic suddenness in Torquay, David Taylor, aged 53. Deeply mourned by his wife, Josephine, children, Joy (Cooper) and Brian, granddaughter, Jill, son-in-law, Ivor, daughter-in-law, Joy (née Stillitz), brother, sisters, relatives, and friends.—40, Hampstead Way, N.W.11.

WILLIS.—On August 31, with tragic suddenness, George Albert Willis, beloved husband of Gertie (née Samuels), beloved father of Jeanne and Raymond Gordon (Bill), father-in-law of Ena and Charles, grandfather of Adrienne, Stephanie, Lynn, and Peter, and brother-in-law of Nancy, Joey, and Dolly (in America). His dear memory will never be forgotten.—71, Anfield Road, Liverpool, 4.

WOLFSON.—On August 15 (Av 16, 5714), Alexander Wolfson. Deeply mourned by his sons, daughters, relatives, and friends. God rest his dear soul.—164, Nithsdale Road, Glasgow.

Musapaia.—The advertiser regrets that in the notice in last week's issue the surname should have read Musaphia, and "sister-in-law, brother-in-law" should have read "sisters-in-law, brothers-in-law."

IN MEMORIAM

DIED ON ACTIVE SERVICE

COUSIN.—In loving memory of Pilot Officer Cyril Cousin, aged 20, killed on operations August 30, 1944. Deeply mourned by his mother, brothers, sisters, brother-in-law, sisters-in-law, nieces, nephews, relatives, and friends.

MAISSEL.—In loving and undimmed memory of our very dear son and brother, Jack Cecil Maissel, who laid down his life in Italy on September 9, 1943.

MONNICKENDAM ✱ MONNICKENDAM ✱ MONNICKENDAM ✱ MONNICKENDAM

MONNICKENDAM
for
HONEY CAKE
PLEVAH &
CHEESE CAKE

BRANCHES EVERYWHERE

In Memoriam—(Continued)

ABRAHAMS.—In loving memory of my dear wife, Nellie, who passed away on September 10, 1946. Never forgotten.

Abrahams.—In loving memory of our life-long friend, Nellie Abrahams, who died September 10, 1946. Always remembered by Mr. and Mrs. Albert Coyne.

ALTMAN.—In loving memory of our darling mother, Muriel Altman, who passed away September 2, 1931.—Rose, Anita, Joy, Edith, and Gladys.

BERMAN.—In treasured memory of our dear parents, Sarah and Julius Berman, who passed away December 30, 1926, and September 5, 1953. May their dear souls rest united in everlasting peace. They will live in our hearts always.—Lillie, Joe, and Bert, son-in-law, and daughters-in-law, 443, Woolton Road, Liverpool.

BERNSTEIN.—In unfading memories of our beloved wife and mother, Bertha, who left us August 31, 1953. Sadly missed by her husband, Owen, and Edwin. Peace to her dear soul.

BLOCK.—In loving memory of our darling mother, Anne, who passed away August 26, 1952. Always in our hearts and a constant guide. So sadly missed by her children, Helen, Martin, Eve, Roy, grandchildren, Keith, Ruth, Suzanne.

BOLEN.—In loving memory of our dear husband and father, Benjamin. Always remembered.

DRUKER.—In loving memory of my dear husband and father, Israel, who died September 7, 1940 (Ellul 4). For ever in the hearts of his wife, Rebecca, sons, Maurice and Arthur, daughters, Anne and Eva, sons-in-law, Eli and Sidney, daughter-in-law, Lillian, grandchildren, Judith, Malcolm, Irwin, Ian, Carolyn, and Marshall.—17, Upper Cavehill Road, Belfast.

FERNER.—In loving memory of our dearly beloved mother, Esther, who passed away September 1, 1947. Always in the thoughts of her children and family.

FRIEZE.—In loving memory of our dear husband and father, Harris Frieze, who died on September 1, 1953 (Ellul 21, 5713). Deeply and sincerely mourned by his devoted wife, Sarah, children, and grandchildren.—87, Cavendish Road, Kersal, Salford, 8.

GLASS.—In ever loving memory of our dearest father, Mark Glass, who passed away September 3, 1951. So sadly missed by his daughter, Doris, Harry, and grandchildren.—302, Bristol Road, Birmingham.

Glass.—Cherished memories of darling father, Mark, departed September 3, 1951. For ever remembered.—Daughter, Hilda, Nathan, and grandchildren. 334, Bristol Road, Birmingham.

GOLDBART.—In loving memory of Eve, who passed away August 15, 1953. Deeply mourned and sadly missed by her husband, Joseph, children, Ruth and Peter, and all relatives and friends. May her dear soul rest in peace.—15, Old Church Lane, Kingsbury, N.W.9.

GOLDSTEIN.—Ellul 7, the yahrzeit of the late Abraham Goldstein. Today and every day, with ceaseless thoughts of loving pride and reverence, we mourn the loss of our so dearly beloved parents, Abraham and Eva Goldstein. For ever a void in the hearts of their grief-stricken children, grandchildren, and great-grandchildren.

GREENSPAN.—In ever loving memory of Daisy Greenspan, beloved mother of Eric and Leslie, who died on September 2, 1947. Deeply missed and always remembered.

KOSKY.—In unfading memory of our beloved mother, Gertrude Kosky, who passed away September 6, 1940. Always in the thoughts of her loving children. God rest her dear soul in peace.—238, Plashet Grove, East Ham.

LEVINSON.—Treasured memories of our darling sister, Eva, who left us Ellul 3, 5703 (1943). Ever in the thoughts of her sisters and brothers-in-law.

LEVY.—In everlasting memory of our dear father, Joseph (Joe) Levy (Chalkwell Esplanade, Westcliff-on-Sea), who passed away August 30, 1933. Loved and remembered by his family.

LEWIS.—In loving memory of dear Billie, who went to sleep September 4, 1953. Always remembered by Lulu and Joe.

MARKS.—In loving memory of a dear, beloved husband and father, Barnett, who passed away September 1, 1952. Sadly missed by his devoted wife, Nancy, his daughters, Marion and Adela, sister, Esther, sons-in-law, grandchildren, and relatives.—2, Hildreth Street, Balham, S.W.12.

MASS.—In loving memory of Raie רחל בת ר׳ מרדכי הלוי who was called to eternal rest on ז׳ לחדש אלול תשי״ג Ellul 7, 5713 (August 18, 1953). Sadly missed by her sorrowing husband, son, relatives, and a very large circle of friends.—39, Downs Park West, Bristol, 6.

MAXWELL.—In loving memory of Rose Sybil (née Davis), who passed away August 7, 1945. Always remembered by her loving daughter, mother, sisters, brothers, and relatives.—575, Street Lane, Leeds, 17.

Maxwell.—In affectionate remembrance of a dear sister, Rose Sybil (née Davis), so tragically taken away August 7, 1945. Always remembered by her loving brother, Basil.—26, Sandringham Gardens, Moortown, Leeds.

MILLER.—In constant and everlasting memory of our beloved son and brother, Joe, who left us September 5, 1948. Deeply mourned and sadly missed by all members of the Miller family.—Bournemouth and London.

MORRIS.—In everlasting memory of our dear wife and mother, Hetty Morris, who was taken from us August 30, 1934 (corresponding with Ellul 18). Deeply mourned by her husband, Morris, sons, daughters, daughters-in-law, and grandchildren.—21, Albion Gate, W.2.

PALMER.—Treasured memories of Henry, who died September 5, 1950, aged 32. Sadly missed by his broken-hearted father, mother, brother, Sidney, sister-in-law, Hannah, niece, Lee, and relatives. May his dear soul rest in peace.—119, Darenth Road, N.16.

POSVOLSKY.—In unfading and loving memory of Rose Posvolsky, a beloved wife and darling mother, who was taken from our midst Ellul 8, 5699 (August 23, 1939). Sadly missed by her husband, Samuel, children, Anne, Joseph, and Lily, sons-in-law, John and Hyman, daughter-in-law, Cicely, and grandchildren.—9, Golders Court, Woodstock Road, London, N.W.11.

ROSEN.—In loving memory of our dear husband and father, Victor Rosen, who passed away Ellul 8 (September 4, 1946). Sadly missed by his wife and children.

ROSENHEAD.—In loving memory of our dear mother, Rachel, who passed away August 22, 1953. Sadly missed by her devoted sons, Maurice, Louis, and Barnet (Barney), daughters, Lily and Rose, daughters-in-law, son-in-law, and grandchildren.—8, Moorland Grove, Leeds, 17.

SHAVELSON.—In treasured memory of our wonderful mother, Rachel. For ever in the thoughts of her children. She passed away Ellul 13, 5707.—45, Shepherds Hill, Highgate, N.6.

SMITH.—Cherished memories of our beloved husband and daddy, Sidney (Zalig), who passed away August 22, 1947. Always remembered.—Gertie and Rosemary, Cardiff.

SOLOWAY.—In loving memory of our beloved husband and father, Woolf Soloway. Always remembered by his devoted wife and family.

WILLIAMSON.—In loving memory of Philip, taken from us September 11, 1951. Sadly missed by his devoted wife, Elizabeth, sons, daughter, daughters-in-law, son-in-law, grandchildren, brother, and sisters. American papers, please copy.

WUNDERLICH.—A tribute of love to the memories of our beloved parents, Leon, who died September 15, 1943, and Annie, September 15, 1948. Their memories to us a treasure, their loss a lifetime's regret. Always in the thoughts of their daughters, Rose Feldman and Rene Cooklin. Sadly missed by their families. May their dear souls rest in peace.

MEMORIAL STONES

SUNDAY, SEPTEMBER 5

BALCOMBE.—The consecration of the memorial stone in loving memory of the late Annie Balcombe will take place at Willesden Cemetery on Sunday, September 5, at 12 noon.

New Year Greetings

5715

A SPECIAL NEW YEAR GREETINGS SECTION
will be incorporated in the issue of
"THE JEWISH CHRONICLE"
dated September 24

It is hoped, as far as possible, to insert all this year's greetings in the one issue. Readers are asked, therefore, to send in their greetings notices as soon as possible, but in no case later than Friday, September 17

BARNETT.—The memorial stone in loving memory of my dear husband, Nathan (Nat) Barnett, will be consecrated at Bushey Cemetery on Sunday, September 5, at 2.30 p.m. Relatives and friends please accept this as the only intimation.—Dinah Barnett, 2, Penshurst Court, Penshurst Gardens, Edgware.

BLOOM.—The memorial stone in loving memory of the late Lena Bloom, 73, Finchley Court, N.3, will be consecrated at Edmonton Cemetery on Sunday, September 5, at 12.30 p.m.

BODINETZ.—The tombstone of Mr. Marks Bodinetz will be consecrated at the Federation Cemetery, Montagu Road, Edmonton, on Sunday, September 5, 1954, at 4 p.m. Will relatives and friends please accept this as the only intimation.

BOMZER.—The tombstone in loving memory of the late Augusta Bomzer will be consecrated on Sunday, September 5, at 3 p.m. prompt, at the East Ham Cemetery, Marlow Road.—33, Park Road, Barnes, S.W.13; 41, Cricklewood Broadway, N.W.2.

BORIN.—The memorial stone in loving memory of the late Robert Borin will be consecrated at Willesden Cemetery on Sunday, September 5, at 4 p.m. Please accept this as the only intimation.

BRANDT.—The memorial stone in loving memory of Solomon Brandt (late of 46, Tudor Close, N.W.3), a beloved husband, will be consecrated at Bushey Cemetery, near Watford, Herts, on Sunday, September 5, 1954, at 12 noon.

CAPPELL.—The ever-bereaved wife and family of the late Jack Cappell respectfully remind relatives and friends that the memorial stone of that great gentleman will be consecrated at Marlow Road Cemetery, on September 5, at 3 p.m. Conveyance will leave 61, Cranwich Road, N.16, at 2.15 p.m. Please accept this, the only intimation.

COHEN.—The memorial stone in loving memory of my darling son, Harry Cohen, will be consecrated at Rainham Cemetery on Sunday, September 5, at 3 p.m. Conveyance will leave 14, Milstead House, Pembury Road, Hackney, E.5, at 1.30 p.m. This is the only intimation to relatives and friends.

COHEN.—The memorial stone in loving memory of Mr. Joseph Cohen will be consecrated at Enfield Cemetery on Sunday, September 5, 1954. Conveyance will leave 144, Jubilee Street, E.1, at 12.15 prompt.

DINERSTEIN.—The memorial stone to the beloved memory of the late Rev. Michael Dinerstein will be consecrated at Rainsough Cemetery on Sunday, September 5, 1954, at 3.30 p.m. Conveyances from 351, Bury New Road, Salford, 7, at 3.15 p.m. approximately.

ENGLESBERG.—The memorial stone in loving memory of the late Leah Englesberg will be consecrated on September 5 at Blackley Cemetery. Conveyances will leave the Homes for the Aged, Cheetham Hill Road, following the unveiling of a tablet at 10.30 a.m.—124, Park Road, Prestwich.

FELDMAN.—The memorial stone in loving memory of Anna Feldman (late of Holly Hill, Hampstead) will be consecrated at East Ham Cemetery on September 5 at 12.30 p.m.

FRIEZE.—The memorial stone in loving memory of Harris Frieze will be consecrated at Rainsough Cemetery on Sunday, September 5, at 2.30 p.m. Afterwards, a memorial tablet will be unveiled at the Homes for the Aged, Cheetham Hill Road. Conveyances will leave the Higher Crumpsall Synagogue at 2.15 p.m.—87, Cavendish Road, Kersal, Salford, 8.

GIS.—The memorial stone in loving memory of our beloved wife and mother, Deborah Gis, will be consecrated at Western Synagogue Cemetery, Edmonton, on Sunday, September 5, at 4 p.m.

GLICKMAN.—The memorial stone in memory of the late Harris Glickman will be consecrated at Marlow Road Cemetery, East Ham, on Sunday, September 5, at 3 p.m. Please accept this as the only intimation.

GOLDSTEIN.—The memorial stone in loving memory of Lily Goldstein will be consecrated at Willesden Cemetery on Sunday, September 5, at 11.30 a.m.

JACOBS.—The memorial stone in loving memory of Jack Jacobs (late of Walworth Road) will be consecrated at Bushey Cemetery on September 5, at 4 p.m. Please accept this as the only intimation.—40, Corringway, Ealing, W.5.

Memorial Stones—(Continued)

KALLER.—The devoted and ever bereaved family of the late Mr. and Mrs. Mendel Kaller, ע״ה wish to remind relatives and friends that the memorial stone will be consecrated at the Enfield Cemetery, Carterhatch Lane, on Sunday, September 5, at 12 noon. Conveyance will leave the Adath Yisroel Synagogue, 126, Green Lanes, N.16, at 11 a.m.

LEE.—The memorial stone in loving memory of Nathan Lee will be consecrated at Edmonton Cemetery on Sunday, September 5, 1954, at 12 noon. Please accept this as the only intimation.—Flat 124, Portsea Hall, W.2.

LEVENE.—The memorial stone in loving memory of our dear mother, the late Rebecca Levene, will be consecrated at Edmonton Cemetery on Sunday, September 5, at 3 p.m.—32, Cavell Street, E.1.

LEVISON.—The memorial stone in loving memory of Michael Levison will be consecrated at Streatham Cemetery on Sunday, September 5, at 3.30 p.m.—37, East Bank, N.16.

MOSCOVITZ (Moss).—The memorial stone in loving memory of Aaron Moscovitz will be consecrated at Bushey Cemetery on Sunday, September 5, at 11.30 a.m., leaving 24, Rundell Crescent, Hendon, N.W.4, at 11 a.m. Please accept this as the only intimation.

NATHAN.—The memorial stone in loving memory of Isaac Nathan will be consecrated at Edmonton Cemetery on Sunday, September 5, at 11.30 a.m.—15, Aylmer Court, N.2.

NOTHMANN.—The memorial stone in loving memory of the late Jakob Hersch Nothmann will be consecrated at Enfield Cemetery on Sunday, September 5, at 12.30 p.m. Conveyance will leave 59, Church Road, Hendon, N.W.4, at 11.30 a.m.

POLATCHIK.—The memorial stone in loving memory of Esther Polatchik will be consecrated at Willesden Cemetery on Sunday, September 5, at 11 a.m.

POTTERSMAN.—The memorial stone in loving memory of the late Hyman Pottersman will be consecrated at the East Ham Cemetery, Marlow Road, on Sunday, September 5, at 1 p.m.

SHULKIND.—The memorial stone in ever loving memory of the late Rachel Shulkind will be consecrated at Edmonton Cemetery, London, on September 5, at 11 a.m. Conveyances will leave 15, Portman Square, W.1, at 10 a.m.—WELbeck 9902.

SOROKIN.—The memorial stone in memory of Celia Sorokin, our beloved mother, will be consecrated at Enfield on September 5 at 1.30 p.m.

SPIEGEL.—The memorial stone in loving memory of our dear mother, Gitel Spiegel, wife of Isaac Spiegel, will be consecrated at Streatham Cemetery on Sunday, September 5, at 4 p.m.

SUNDAY, SEPTEMBER 12

ADAMS-DRIELSMA.—The memorial stone in loving memory of Eliza Adams-Drielsma will be consecrated at East Ham Cemetery, Marlow Road, on Sunday, September 12, at 3.15 p.m.

ADLER.—The memorial stone of the late Mrs. Rosa Adler will be consecrated at Rainham Cemetery, Upminster Road, Rainham, Essex, on September 12, at 12 noon. Relatives and friends please accept this as the only intimation.

ARGEBAND.—The memorial stone in loving memory of the late Mark Argeband will be consecrated at the Hoop Lane Cemetery, Golders Green, at 3 p.m., on Sunday, September 12.—8, Manor Road, Bournemouth.

BARTLE.—The memorial stone in loving memory of the late Sarah Bartle will be consecrated at Blackley Cemetery on Sunday, September 12, 1954, at 3 p.m. Conveyance will leave Heaton Park Synagogue, Middleton Road, at 2.30 p.m.

BELMAN.—The memorial stone in loving memory of Samuel Belman, 57, Viceroy Close, Birmingham, 5, will be consecrated at Witton Cemetery on Sunday, September 12, at 2.30 p.m.

BENDON.—The memorial stone in loving memory of John Bendon will be consecrated at the Spanish and Portuguese Cemetery, Hoop Lane, Golders Green, on Sunday, September 12, at 12 noon.

BENEDICK.—The memorial stone in loving memory of Harry Benedick, 26, Clarendon Court, N.W.2, will be consecrated at Rainham Cemetery on Sunday, September 12, at 11.30 a.m.

BERNSTEIN.—The memorial stone in loving memory of Nellie Bernstein will be consecrated at Willesden Cemetery on Sunday, September 12, at 3 p.m.—18, Solent Road, N.W.6.

BINICK.—The memorial stone in loving memory of our dear mother, the late Sarah Binick, will be consecrated at Willesden Cemetery on Sunday, September 12, at 3.30 p.m.

BRIGGS.—The memorial stone in loving memory of John Nathan Briggs will be consecrated at Edmonton Cemetery, Montagu Road, Edmonton, on Sunday, September 12, at 3 p.m.

CHOUGOL.—The memorial stone in loving memory of the late Marcus Chougol will be consecrated at Bushey Cemetery on Sunday, September 12, at 3 p.m.

COHEN.—The memorial stone in loving memory of my beloved mother, the late Hester Cohen, of 13, City Road, Birmingham, will be consecrated at Witton Cemetery on Sunday, September 12, at 2.30 p.m.

COLLIER.—The memorial stone in loving memory of Sarah Collier will be consecrated at Willesden Cemetery, on Sunday, September 12, at 3.30 p.m. Please accept this, the only intimation.—4, Crescent Court, Golders Green.

Memorial Stones—(Continued)

DA COSTA.—The memorial stone in loving memory of Abraham (Mick) Da Costa will be consecrated at the Spanish and Portuguese Cemetery, Hoop Lane, Golders Green, on Sunday, September 12, at 4 p.m.

DAVIS.—The memorial stone in loving memory of the late Lewis Davis, of 25, Fitzroy Square, W.1, will be consecrated at Streatham Cemetery on Sunday, September 12, at 4 p.m. Please accept this as the only intimation.

DOMB.—The memorial stone in loving memory of Woolf Domb will be consecrated at Edmonton Cemetery on Sunday, September 12, at 3.30 p.m. Arrangements have been made for conveyance to leave 115, Kyverdale Road, at 2.45 p.m.

FOX.—The memorial stone in loving memory of our beloved mother, Rebecca Fox, will be consecrated at Rainham Cemetery on Sunday, September 12, at 3.30 p.m. Conveyance from 57, Kenninghall Road, Clapton, E.5, at 2 p.m.

GOLDSTEIN.—The consecration of the tombstone to the memory of our beloved parents, Myer and Deborah Goldstein, will take place at 11.30 a.m. on Sunday, September 12, at Edmonton Cemetery.

HERTZBERG.—The memorial stone in loving memory of the late Sophie and Joseph Hertzberg, will be consecrated at Western Synagogue Cemetery, Montagu Road, Edmonton, on Sunday, September 12, at 3.30 p.m. Conveyance from 15, Aaron House, Stamford Hill, at 2.30 p.m.

HICKMAN.—The memorial stone in loving memory of the late Abraham Hickman will be consecrated at Enfield Cemetery on September 12, at 4 p.m. Conveyance will leave 4, Holton Street, E.1, at 2.45 p.m.

HOCKING.—A tablet will be unveiled at the Jewish Homes for the Aged in loving memory of our dear mother, Mariam Hocking, at 10.30 a.m. on Sunday, September 12, 1954, to be followed by the consecration of a memorial stone at Blackley Cemetery. Conveyances will leave the Holy Law Synagogue, Bury Old Road, Prestwich, at 10.15 a.m.—16, New Hall Avenue, Salford, 7.

HOROWITZ.—The memorial stone in loving memory of Leah Horowitz, of High Road, Chiswick, will be consecrated at Streatham Cemetery on Sunday, September 12, at 5 p.m.

JACOBS.—The memorial stone in loving memory of Esther Jacobs, of 29, Brady Street Mansions, E.1, will be consecrated at Marlow Road Cemetery on Sunday, September 12, at 2.30 p.m.

JACOBS.—The tombstone of the late Harriet Jacobs will be consecrated at Marlow Road Cemetery, East Ham, on Sunday, September 12, at 2 p.m. Please accept this as the only intimation.—19, Denehurst Gardens, Hendon, N.W.4.

JOSEPH.—The memorial stone in loving memory of Joseph Joseph will be consecrated at Bushey Cemetery on September 12, at 12.30 p.m.—132, Biddulph Mansions, W.9.

KERNER.—The memorial in loving memory of the late Ivor Kerner will be consecrated in Streatham Jewish Cemetery, Rowan Road, S.W.16, on Sunday, September 12, at 11.30 a.m.

KRAMKIMEL.—The consecration of the memorial stone to the late Mendel Kramkimel (Marks) will take place on Sunday, September 12, 1954, at the Western Cemetery, Montagu Road, Edmonton, at 3 p.m. Conveyances will leave from Fawcett House, Clapton Common, E.5, at 2.30 p.m.

KROLL.—The memorial stone in loving memory of the late Hyman and Annie Kroll will be consecrated on Sunday, September 12, 1954, at 3.30 p.m., at East Ham Cemetery, Marlow Road.

KURLANDER.—The memorial stone in loving memory of Fanny Kurlander (late of Skardu Road, Cricklewood) will be consecrated at Greyhound Lane, Streatham, on Sunday, September 12, at 11.30 a.m. Will relatives and friends please accept this as the only intimation.—6, Henson Avenue, N.W.2.

LASMAN.—The memorial stone in loving memory of the late Bernard (Barney) Lasman, of 18, Elm Park Avenue, Stamford Hill, will be consecrated at Marlow Road Cemetery on Sunday, September 12, at 1.30 p.m. Will relatives and friends accept this as the only intimation.

LEVINGER.—The memorial stone in loving memory of Samuel Levinger will be consecrated at the Western Cemetery, Edmonton, on Sunday, September 12, at 3 p.m. Please accept this as the only intimation.

LEVITT.—The memorial stone in loving memory of the late Jack Levitt will be consecrated at Marlow Road Cemetery on Sunday, September 12, at 3 p.m.

LEVY.—The memorial stone in loving memory of Harry Levy will be consecrated at Marlow Road Cemetery, East Ham, on Sunday, September 12, at 2.45 p.m.—28, Gladstone Court, N.W.2.

LEVY.—The memorial stone in loving memory of the late Solomon Levy, of 128, Solebay Street, Bow, E.3, will be consecrated at Edmonton Cemetery on Sunday, September 12. Conveyance leaves house at 3 p.m.

LEVY.—The memorial stone in loving memory of our darling son, Stafford Michael Levy, will be consecrated at Rainham Cemetery at 2.30 p.m. on Sunday, September 12. Conveyance will leave 87, Stamford Hill at 1 p.m.

LEWIS.—The memorial stone in loving memory of the late Sophie Lewis (Harrow) will be consecrated on September 12, at 3.30 p.m., at the Edmonton Cemetery, Montague Road.

LOMBERG.—The memorial stone in loving memory of Reuben Lomberg (late of 72, Tottenham Court Road) will be consecrated at Streatham Cemetery on September 12 at 5.30 p.m.

MYERS.—The memorial stone in loving memory of Fred Myers will be consecrated at Bushey Cemetery on Sunday, September 12, at 3.30 p.m. Please accept this as the only intimation.—17, Tanfield Avenue, Neasden, N.W.2.

NATHAN.—The memorial stone in memory of the late Esther Nathan (of Brighton) will be consecrated at Willesden Cemetery on Sunday, September 12, at 12.30 p.m.

RABIN.—The memorial stone in loving memory of Anne Rabin, of 117, Rossmore Court, N.W.1, will be consecrated at the East Ham Cemetery, Marlow Road, on Sunday, September 12, 1954, at 3 p.m.

REEF.—The memorial stone in treasured memory of a dearly beloved husband and father, Jacob (Jack) Reef, will be consecrated at East Ham Cemetery, Marlow Road, on Sunday, September 12, 1954, at 3 p.m. Conveyances will leave 225, Lewisham Way, S.E.4, at 2 p.m. and London Hospital, Whitechapel, at 2.20 p.m.

REIN.—The memorial stone to the late Rabbi S. Rein, rabbi of the Kahal Chassidim Synagogue, will be consecrated at the Crumpsall Cemetery on Sunday, September 12, 1954. Conveyance will leave the Kahal Chassidim Synagogue, 385, Waterloo Road, Manchester, at 3 p.m.

THE JEWISH CHRONICLE
Prices Per Copy Abroad

AUSTRALIA	10 Pence
BELGIUM	5.50 Francs
CANADA	15 Cents
EIRE	6 Pence
FRANCE (air mail)	50 Francs
HOLLAND	35 Cents
ISRAEL (air mail)	200 Prutot
NEW ZEALAND	8 Pence
RHODESIA	9 Pence
SOUTH AFRICA	8 Pence
TURKEY	30 Piastres
U.S.A.	15 Cents

Memorial Stones—(Continued)

SILVERMAN.—The memorial stone in loving memory of our dear mother, Esther Silverman, will be consecrated at Crumpsall Cemetery on Sunday, September 12, followed by the unveiling of tablets at the Homes for the Aged, Cheetham Hill Road, in memory of the late Solomon, Esther, and David Silverman. Conveyances will leave the Holy Law Synagogue, Bury Old Road, Prestwich, at 12 noon.—5, Hartley Avenue, Prestwich, Manchester.

STOLSKY (Stoll).—The tombstone in loving memory of the late Lewis Stolsky will be consecrated at Edmonton Cemetery on Sunday, September 12, at 2.30 p.m. Conveyance will leave Stamford Hill (corner of Egerton Road) at 2 p.m. Will relatives and friends please accept this as the only intimation.—12, Lockmead Road, N.15.

TEMPLE.—The memorial stone in loving memory of Leon Temple will be consecrated at East Ham Cemetery, Marlow Road, on Sunday, September 12, at 11.30 a.m.

WEISBERG.—The memorial stone in loving memory of Betsy Weisberg will be consecrated at Rainsough Cemetery on Sunday, September 12, at 11 a.m. Conveyances will leave the Higher Crumpsall Synagogue at 10.45 a.m.—18, Cavendish Road, Salford, 7.

WEISROSE.—The consecration of the מצבה in loving memory of our dear husband and father, Moshe Weisrose, ר׳ משה בן אברהם מנחם הכהן ז״ל will take place at Edmonton Cemetery on Sunday, September 12, at 12 noon prompt. Conveyance will leave at 11.30 a.m. from Stamford Hill Beth Hamedrash, Lampard Grove, N.16.—52, Lingwood Road, London, E.5.

WILDMAN.—The consecration of the memorial stone to the late Morris Wildman will take place at Edmonton Cemetery on Sunday, September 12, at 11.30 a.m.

WOOLF.—The memorial stone in memory of the late Leah Woolf will be consecrated at Marlow Road Cemetery, East Ham, on Sunday, September 12, at 3.30 p.m. Coach leaves 5, Valkyrie Road, Westcliff-on-Sea, at 2 p.m. Please accept this as the only intimation.

WOOLFSTEIN.—The consecration of the memorial stone in loving memory of the late Leah Woolfstein will take place on Sunday, September 12, at 5 p.m., at the East Ham Cemetery, Marlow Road. Please accept this as the only intimation.

ZAGGER.—The consecration of the memorial stone in ever loving memory of our beloved husband and father, Samuel Zagger, will take place at Edmonton Cemetery on Sunday, September 12, at 3.45 p.m. Conveyance will leave 33, Osbaldeston Road, Stoke Newington, N.16, at 3 p.m.

ZIFF.—The memorial stone in loving memory of Annie Ziff will be consecrated on Sunday, September 12, 1954, at 11.30 a.m. at the Gildersome Cemetery, Leeds. Conveyance will leave the New Synagogue, Chapeltown Road, at 11.15 a.m.

SUNDAY, SEPTEMBER 19

BERMAN.—The memorial stone in loving memory of the late Mr. Alexander Berman, of 12, Furzecroft, George Street, W.1, will be consecrated at Willesden Cemetery on Sunday, September 19, at 1.30 p.m. Please accept this as the only intimation.

GERSHON.—The consecration of the memorial stone in loving memory of our dear wife and mother, Adelaide Gershon (formerly of 13, Fleur-de-Lys Street, E.1), will take place at Marlow Road Cemetery on Sunday, September 19, at 4 p.m. Conveyance will leave 52, Dunstan Road, Golders Green, at 3 p.m. Relatives and friends please accept this as the only intimation.

SALMANOWITZ (Lewis).—The memorial stone in loving memory of our dear and beloved mother, Sophie Salmanowitz, will be consecrated on Sunday, September 19, at 3 p.m., at East Ham Cemetery, Marlow Road.

Hire the finest wedding cars

and save money too!

Only Daimler de luxe Limousines are good enough for *your* great occasion. They are available from Daimler Hire Ltd. at very reasonable charges too — charges which are *cut by 20%* from Oct. 1st to March 31st. So here is the way to save expense — *and* be sure of punctuality, efficiency and complete satisfaction.

*** Special Feature:** Bridal car equipped with white cover on rear seat at no extra charge.

Write or phone today—early booking advised.

By Appointment Motor Car Hirers to the late King George VI

Daimler Hire Ltd.

243 KNIGHTSBRIDGE, LONDON, S.W.7.

SLOANE 3456

Memorial Stones—(*Continued*)

MORRIS (Kunovitch).—Owing to unforeseen circumstances the consecration of the memorial stone in loving memory of the late Gerald Morris (Kunovitch) has been postponed and will now take place at Rainsough Cemetery on Sunday, September 19. Conveyance will leave Higher Crumpsall Synagogue at 11 a.m.—21, Cheltenham Crescent, Broughton Park, Salford, 7.

THANKS FOR CONDOLENCES

The wife, son, daughters, brothers, and sisters of the late Hyman (Harry) Cohen wish to thank ministers, relatives, and friends for the comfort and kindness shown in their sudden and tragic loss.—69, Kempe Road, N.W.6, and 33, Chichele Road, N.W.2.

Mrs. R. Gandz and family thank ministers, relatives, and friends for their visits and messages of sympathy received in their sad loss.—52, King's Road, Prestwich.

Mrs. Frances Izen, Marion (daughter), brothers, sisters, and family of the late Benjamin Izen sincerely thank ministers, relatives, and friends for the comfort and their expressions of sympathy they have shown in their great sorrow.—21, Hadley Court, Cazenove Road, N.16.

Mrs. Landon and family wish to thank the Rev. Mr. Rose, of Ealing Synagogue, relatives, and friends for their visits and kind letters of condolence in their sad bereavement.—88, Broadwater Road, N.17.

The wife and family of the late Simon Lee, of 58, Singleton Road, Salford, 7, wish to thank relatives, ministers, and friends for their visits and kind messages of sympathy received in their recent sad bereavement.

The family of the late Mrs. Ray Levine wish to thank relatives and friends for the visits and kind letters of condolence received in their sad bereavement of their dearly beloved sister.

The children of the late Leah Musaphia wish to thank the minister, relatives, and friends for their kind visits and sympathy received in their sad bereavement.

The family of the late Mrs. Annie Simons wish to thank ministers of the Ealing Synagogue, relatives, and friends for their sincere expressions of sympathy, condolences, and visits received during their week of shiva.—16, Birkdale Road, W.5.

The family of the late Sam B. Stark wish to thank ministers and officers of the St. Annes Congregation and the Holy Law Congregation, relatives, and friends for their expressions of sympathy, condolence, and visits received in their bereavement.

BIRTHDAYS, FELICITATIONS, ETC.

Congratulations to our dear parents, Mr. and Mrs. Alexander Bearman, on their 25th wedding anniversary. May they have many, many more years of good health and happiness.—Jack, Valerie, and Alan.

Happy 25th wedding anniversary, dear mum and and dad. Ray and Harry Bloohn, 17, Hastings Avenue, Ilford.—Your loving son, Gerald.

Congratulations to our dear parents and grandparents, Mr. and Mrs. S. Harvey (Tiskofsky), on their 40th wedding anniversary. May they enjoy many more years of health and happiness together.—With love from their daughters, sons-in-law, and grandchildren.

Heartiest congratulations and all our love to our very dear parents, Mr. and Mrs. Harry Levene, on their ruby wedding. May they be blessed with many more years of good health and happiness together.—From their children, sons-in-law, and grandsons.

PERSONAL

Mr. and Mrs. Samuel Burns (Ettie Cohen) desire to thank all relatives and friends for their very kind wishes, telegrams, and gifts on the occasion of their marriage.

Mr. and Mrs. Maurice Guild, of The Langham, East Cliff, Bournemouth, wish to thank their mother, brothers, sisters, families, their guests, and their staff for the magnificent silver gift and beautiful flowers sent to them on the occasion of their 24th wedding anniversary.

The husband and family of the late Jennie Katz, wife of David Katz, of 56, Courtland Avenue, Ilford, wish to thank relatives and friends for paying tribute at the consecration of her memorial. May her dear soul rest in peace.

Miss Shirley Kaye and Mr. Ronald Socker wish to thank their relatives and friends for their good wishes, letters, telegrams, flowers, and gifts received on the occasion of their engagement.

Mr. and Mrs. A. Pezaro wish to thank their children, relatives, and friends for gifts, flowers, telegrams, and cards on the occasion of their silver wedding.

Mr. and Mrs. A. Richman (Richey) thank relatives and friends for their good wishes, flowers, and gifts received on the occasion of the birth of a daughter.—41, Northways, N.W.3.

Miss Shirley Richman and Mr. Frank Dulberg thank relatives and friends for their good wishes and gifts received on the occasion of their engagement.

Mr. and Mrs. Lionel Shorts take this opportunity to express their sincere thanks to the Officers, Committee, and members of the Kingston and Surbiton District Ladies' Guild for their kind wishes, beautiful gifts, and flowers on the occasion of their ruby wedding.—7, Surbiton Crescent, Kingston-on-Thames.

Congratulations my dear parents, Mr. and Mrs. I. Summer, on the occasion of your 23rd wedding anniversary.—Your loving son, Leonard.

PERSONAL (TRADE)

A complete furnishing service. Decorative schemes prepared and carried out to individual requirements by specialist in furniture and furnishings; built-in fitments; upholstery; pelmets & draperies; remodelling; bleaching and polishing; highest-grade workmanship and materials.—Personal supervision by S. M. Sage, 18, Ivimey Street, E.2. (BIS. 8296.)

A personal service. Built-in furniture, kitchen units. Let us estimate. Having acquired larger premises through successful trading, orders now executed in a few weeks.—M. Goodman, 10, Median Road, E.5. (AMHerst 6469.)

A useful service. Have your furniture bleached, repaired, or repolished by actual manufacturers of fine art furniture; estimates given for built-in fitments; provincial clients welcomed.—Harry Cohen (Furniture) Ltd., 20, Holywell Row, London, E.C.2. 'Phone BIShopsgate 4129 (for Sunday appointments).

Anything in furniture? 'Phone SHO. 8169/7112. We can make it. We do repairs, bleaching, etc.—S. Rosenberg (Furniture) Ltd., 125, Hackney Road, E.2.

Bleaching, repairing, and repolishing now undertaken by experts at our new premises; appointments arranged.—Epstein & Goldman (1949) Ltd., 95-101, Kingsland Rd., E.1. (CLE. 4710.)

Personal (Trade)—(*Continued*)

Curtains, bedspreads, draperies, pelmets, headboards, loose covers distinctively tailored to measure and fitted free within 14 days by highly reputable furnishing specialist established 21 years, employing skilled craftsmen. Also all upholstery. Personal courteous attention assured and reasonable charges and highest-grade superior workmanship guaranteed.—Channack, COPpermill 1403, or SPEedwell 0415 evenings.

Down Quilt Re-cover Service, 7-10 days. Bedding purified, remade as new on premises. We make quilted bedspreads, latest styles.—Gecel Laufer (estab. 1888), 45 & 57, Wentworth St., E.1. (BIS. 2957.)

Enjoy the luxury of guaranteed rubber floors expertly laid by H. Emanuel Ltd., 1035, Finchley Road, N.W.11. (MEAdway 2415/1273.)

Flooring specialists. Parquet laid, cleaned, repaired; wall and floor tiles and rubber laid.—Graham Floorings, 476, Archway Road, N.6. (MOU. 8955.)

French Model Hats for the occasion can be hired from The Hat Library, 88, George St., W.1. (WEL. 4905.)

Hydens Model Hats in exclusive styles and beautiful autumn materials; reasonable prices. "Happiness comes from within."—26, Holloway Arcade, N.7.

Koray Tablets relieve headaches, soothe your nerves. For colds and 'flu also remember KORAY will reduce your temperature and bring relief. Sold everywhere—get some today!

Ladies! why visit Mayfair? when all your tailoring requirements are now adequately met by telephoning A. Sievers, SPEedwell 0465.

Model autumn hats at reasonable prices; customer's own materials made up; alterations a speciality.—Kay, AMB. 9260.

Our autumn collection of exclusive and French model hats now on sale at the Hat Boutique, 88, George St., W.1.

Rubber, parquet, and wood-block floors laid; old floors resurfaced and polished like new; keen prices and guarantee of first-class workmanship; estimates free.—Conrad Lewis, 15, Algernon Road, N.W.4. (HENdon 0225/9638.)

Tape Recorder hire service for all occasions; 2 gns. weekly.—Jackson Radio, 163, Edgware Road, London, W.2. (PADdington 0537.)

3-piece suites cleaned in your home, 25/-; also carpets.—'Phone (any evening): MAI. 1221. Book appointments early, avoid disappointment.

COMMUNAL NOTICES

ק״ק כנסת ישראל

UNITED SYNAGOGUE

BARKING & BECONTREE SYNAGOGUE
200, Becontree Avenue, Becontree, Essex

THE enlarged synagogue will be consecrated by the Very Rev. The Chief Rabbi, Rabbi Israel Brodie, assisted by the Rev. S. Black, B.A., and the Rev. J. Skaletsky, with choir under the direction of Mr. S. Taylor, and opened by Mr. Arnold Kay, on Sunday next, September 5, at 3.30 p.m. Admission by ticket only. Applications for membership, etc., should be made to Mr. A. J. Shaw, B.A., 173, Ashburton Avenue, Ilford, Essex. ('Phone SEVen Kings 4595.)

BAYSWATER SYNAGOGUE
Chichester Place, Harrow Road, W.2
IMPORTANT NOTICE TO RESIDENTS IN MAIDA VALE AND PADDINGTON

A NUMBER of seats are available for residents taking up membership. Early application should be made. The Secretary can be seen at the synagogue office on Sundays and weekdays (except Wednesdays) between 9 a.m. and 6 p.m. ('Phone: CUNningham 1847.)

PALMERS GREEN & SOUTHGATE DISTRICT SYNAGOGUE
Brownlow Road, N.11

THE laying of the foundation-stone for the enlarged synagogue by Samuel Green, Esq., will take place on Sunday, September 5, at 2.45 p.m. Dayan L. Grossnass will deliver the address. The service will be conducted by the Rev. Joseph Shaw, B.A., and the Rev. Z. J. Domowitz, with choir under the direction of Mr. J. Rosenberg. All Jewish residents are welcome. For particulars of membership please write to the Secretary, 27, Gloucester Gardens, Cockfosters, Herts. ('Phone, BARnet 7104.)

ST. JOHN'S WOOD SYNAGOGUE
Abbey Road, N.W.8

CHILDREN'S services will recommence in the Children's Synagogue on Sabbath morning next, September 4, at 11.

WILLESDEN SYNAGOGUE HEBREW AND RELIGION CLASSES
143, Brondesbury Park, N.W.2

THE classes have now reopened for the Chanucah term. The headmaster will be in attendance to enrol new pupils on Sunday, September 5, 10 a.m.-1 p.m. The hours of attendance are Sunday 10 a.m.-1 p.m.; Tuesday and Thursday 4.45-6.15 p.m. Barmitzvah class Wednesday 4.45-6.45 p.m.

חברת בני ישראל

FEDERATION OF SYNAGOGUES

בית הכנסת עזרת חיים, עין יעקב ופאלטאווע.

EZRAS CHAIM, AIN YACOV AND POLTAVA SYNAGOGUE
2, Heneage Street, E.1

THE Honorary Officers and Board of Management have pleasure in announcing the reconsecration of the synagogue on Sunday, September 5, 1954 (Ellul 7, 5714), at 4.30 p.m. The sermon will be given by Rabbi J. H. Cymerman. The opening ceremony will be performed by Mr. A. Fishman and Mr. B. Sacov. The service will be conducted by the Rev. J. Milch, assisted by the choir under the direction of Mr. Martin White.

LOUGHTON & DISTRICT SYNAGOGUE

THE Honorary Officers and Board of Management convey their sincere appreciation for the presentation of a Sefer Torah by the Honorary Officers and Board of Management of the Ezras Chaim, Ain Yacov, and Poltava Synagogue.

Mr. and Mrs. A. Rose and family, of 157, Grosvenor Drive, Loughton, Essex, have presented a Sefer Torah mantle in memory of his father, Hyman Rosenfeld.

PHILPOT ST. SPHARDISH AMALGAMATED SYNAGOGUE AND CHEVRA MISHNAYITH AND TEHILLIM

A RECEPTION in honour of the President of the synagogue, Mr. M. Nathanson, and Mrs. Nathanson will take place on Sunday, September 5, 1954, at 4 p.m., at the Synagogue Hall, 39, Philpot Street, E.1, to bid them farewell on their visit to the U.S.A. This will be followed by a Siyyum Mishnayit conducted by Rabbi J. H. Cymerman, Rav of the synagogue. Mr. J. Goldberg will preside.

Communal Notices—(*Continued*)

SHOMREI HADATH
FINCHLEY ROAD BETH HAMIDRASH
527a, Finchley Road, N.W.3

THE Hon. Officers will be pleased to enrol and welcome new members; seats are available for the High Festivals to early applicants, no waiting list; why not avail yourself of the opportunity of becoming a member of this ideally situated synagogue? The Secretary will be in attendance Sundays, 10 a.m.-1 p.m., Mondays and Thursdays, 8-10 p.m.

YESHURUN SYNAGOGUE
Fernhurst Gardens, Edgware

THE Honorary Officers will be in attendance on Sunday between 10 a.m. and 1 p.m. and on Tuesday and Thursday between 8 and 9 p.m. to enrol new members and allocate seats for the High Festivals.

התאחדות קהלות החרדים

UNION OF ORTHODOX HEBREW CONGREGATIONS

GARDEN SUBURB BETH HAMIDRASH
Jacob Gordon House,
5, The Bishop's Avenue, N.2

HIGH Festival services will be held at the above synagogue.—Inquiries to the Hon. Treasurer, A. Lubell, Esq. ('phone: MEA. 3164), or at the synagogue on Sundays, 11 a.m. to 12.30 p.m.

HOME AND HOSPITAL FOR JEWISH INCURABLES
EAST LONDON AID SOCIETY

THE ANNUAL GENERAL MEETING of this branch will be held at the Institution, High Road, South Tottenham, N.15, on Sunday, September 19, 1954.

The Chair will be taken by Rosser Chinn, Esq., President of the Branch, at 3 p.m. precisely.

Agenda:

To receive the balance-sheet for the year, 1953.

To elect Honorary Officers, Committee, and Auditors for the ensuing year.

And for such other business as may occur.

DEBORAH GOLDMAN,
Hon. Secretary.

HOME AND HOSPITAL FOR JEWISH INCURABLES
NORTH-WEST LONDON AID SOCIETY

THE ANNUAL GENERAL MEETING of this branch will be held at the Institution, High Road, South Tottenham, N.15, on Sunday, September 19, 1954.

The Chair will be taken by George Folkson, Esq., at 3.15 p.m. precisely.

Agenda:

To receive the balance-sheet for the year, 1953.

To elect Honorary Officers, Committee, and Auditors for the ensuing year.

And for such other business as may occur.

NITA ROTHMAN,
Hon. Secretary.

HOME AND HOSPITAL FOR JEWISH INCURABLES

THE ANNUAL GENERAL COURT of Life Governors and Subscribers to this Institution will be held at the Institution, High Road, South Tottenham, N.15, on Sunday, September 19, 1954.

The Chair will be taken by the Rt. Hon. Viscount Bearsted, President, at 3.30 p.m. precisely.

Agenda:

To receive the Annual Report and Statement of Accounts for the year 1953.

To elect Honorary Officers, Board of Management, and Auditors for the ensuing year.

To alter Law 24 by adding at the end of it the following words:

"Provided that the Trustees may permit any investments for the time being belonging to the Home to be registered in the name of the Midland Bank (Threadneedle Street) Nominees Limited as the nominee for the Trustees but so that the documents of title to such investments together with such (if any) blank transfers, declarations of trust or other documents in connection therewith as the Trustees may think proper to obtain shall remain in the custody of the Trustees."

To alter Law 27 by deleting the sentence beginning with the words "All investments shall be made" and also the next following sentence (which begins with the words "Investments may also") and by substituting therefor the following:

"Money so capitalised shall be invested (a) In any investments for the time being authorised by law for the investment of trust moneys; or (b) In the purchase or at interest on the security of real, heritable or leasehold property in any part of the United Kingdom or of any British Dominion, State or Colony Provided (i) that any landed property purchased by way of investment shall be assured to the Trustees on trust for sale; (ii) that in case any leasehold property shall be so purchased there may at the same time and in case of leasehold property having less than 50 years to run there shall at the same time be effected a sinking fund policy with a first-class Office for a sum equal to the purchase price of such property and (iii) no money shall be invested on the security of leasehold property having less than 60 years to run."

And for such other business as may occur.

SYDNEY GILBERT,
Secretary.

NORTH LONDON PROGRESSIVE SYNAGOGUE

THE Honorary Officers will be in attendance at the Synagogue, 30, Amhurst Park, N.16, on Wednesdays, September 1, 8, 15, and 22, from 8 to 10 p.m., and Sundays, September 5, 12, 19, and 26, from 11 a.m. to 1 p.m., for the purpose of enrolling members and allocating seats for the High Holy-day Services. The services will be held at the Amhurst Park Halls, Amhurst Park, N.16.

בית המדרש קהלת ישראל דהרב מפרעמישלאן
שנתיסדה ע״י הרה״ג ר׳ היאל שווימער ז״ל
30, Linden Lea, N.2

THE חנוכת הבית of the above will take place, אי״ה, on Sunday, Ellul 7 (September 5), at 6 p.m. The opening of the בית המדרש will be performed by David Binstock, Esq., followed by a Siyyum on מסכת סנהדרין. Friends and acquaintances are cordially invited. This is the only intimation.—Rabbi Margulies and Committee.

COMMUNAL APPOINTMENTS

UNITED SYNAGOGUE

CENTRAL SYNAGOGUE, Hallam Street, W.1. Applications are invited for post of Secretary from men under 45 years of age. Person appointed will be required to undertake other duties of similar nature which together constitute full-time appointment at salary of £581, rising to £646 p.a.—Applications in writing to Secretary, United Synagogue, Woburn House, Upper Woburn Place, London, W.C.1.

Communal Appointments—(*continued*)

FULL-time secretary required by Class A synagogue, over 400 members, Manchester area; applicants should have knowledge of bookkeeping, able to type, shorthand an advantage; must be experienced in all types of administrative work.—Apply in first instance, in writing, enclosing any references, giving details of experience, etc, to the Hon. Sec., Prestwich Hebrew Congregation, Bury New Road, Prestwich, Manchester.

HIGHER BROUGHTON HEBREW CONGREGATION. Applications are invited for the position of first minister.—Full particulars and qualifications to the Secretary, Duncan Street, Higher Broughton, Salford, 7, Lancs.

MINISTER/Headmaster required by the St. Annes Hebrew Congregation.—Give fullest particulars in first instance, in strictest confidence, to M. Collins, Hon. Sec., 4, Caryl Road, St. Annes-on-Sea.

THE MANCHESTER ZIONIST CENTRAL COUNCIL invites applications for the position of General Secretary. Applicants must have sound administrative experience and must be efficient organisers; good commencing salary to suitable applicant.—Applications, stating age and experience, together with copies of references, should be sent to the President, Zionist Central Council, 80, Park Road, Prestwich, Lancs.

SALES BY AUCTION

A LOW RESERVE IS ANTICIPATED
Hampstead Heath practically adjacent

77, Redington Road, N.W.3

A charming, det. Georgian-style, d-f res; 6 bedrms; dressing-rm; 3 bathrms; 3 receps; usual domestic offices; good gdn; garage; partial c h.

BY AUCTION, SEPTEMBER 24

GOLDSCHMIDT & HOWLAND

15, HEATH ST., N.W.3 (HAMpstead 4404)

REGENT'S PARK

MODERATE-SIZED, CONTEMPORARY-STYLE, WELL-APPOINTED RESIDENCE.

**1, Wells Rise,
Prince Albert Road, N.W.8.**

With much built-in furniture, labour-saving planning, and containing 3 main, 1 staff bedrms; 3 bathrms; lounge & dining-rm (which communicate); study; kitchen; staff sitting-rm; cloakroom; etc; built-in garage; part c h; small garden; lease having about 79 years unexpired; g r £96 p a. VAC POS. AUCTION SEPT 29 NEXT.

Full details from the Auctioneers

HAMPTON & SONS, LTD.,

(HYDe Park 8222)

6, ARLINGTON ST., ST. JAMES'S, S.W.1.

**SYMONDS HOTEL,
BROOK STREET, W.1**

The whole of the

HOTEL FURNISHINGS

including

Reproduction and Antique pieces, Divan and other Bedsteads, Bedding, Wardrobes, Walnut Tallboys, Mahogany Bureaux, Bow-fronted and other Chests, Bookcases, Regency Rosewood Chiffonier and Tables, Persian Carpets, Writing Tables, Hoovers, Ferranti slot meters, 2 Refrigerators, Linen, Blankets, Plated Goods, and miscellaneous effects.

Auctioneers:

HILLIER, PARKER, MAY & ROWDEN

77, GROSVENOR STREET, LONDON, W.1 having disposed of the lease of the above, will sell by Auction on the Premises on MONDAY, SEPTEMBER 13, 1954, at 10.30 a.m.

ON VIEW THURSDAY AND FRIDAY, SEPTEMBER 9/10, 10 a.m.—4.30 p.m.

**KENSTEAD HALL
The Bishop's Avenue, N.2**

THIS MAGNIFICENT LUXURY RESIDENCE WITHOUT EQUAL IN LONDON, STANDING IN ABOUT 3 ACRES.

Five principal bedrooms; 2 dressing-rooms; 3 bathrooms; 4 magnificent reception rooms; spacious lounge hall; separate domestic offices and staff accommodation; garage for 8 cars with flat over; oil central heating; swimming-pool; beautiful, floodlit gardens; in impeccable order throughout; lease approximately 76 years; g.r. £125.

TO BE SOLD BY AUCTION (unless previously sold by private treaty) by

J. TREVOR & SONS

on THURSDAY, SEPTEMBER 23, 1954, at 2.30 p.m. precisely, at their Estate Hall, 58, GROSVENOR STREET, W.1
(MAYfair 8151, 13 lines)

Particulars and conditions of sale from the Auctioneers, as above, or the Solicitors, Messrs. Peters & Peters, 70, Wimpole Street, W.1. (WELbeck 1495-6).

AUCTION, September 9. Cliftonville, Kent (nr Palm Bay); charming, det ppty, "Southfleete," 14, Devonshire Gdns, within sight of sea yet close main shops; 5 bedrms (h & c); bathrm with shower; 3 sitting-rms; central heating; pleasant gdn, 75-ft frontage, with heated greenhouse, and good garage; also, for sale separately, the plot of land adj, with frontage about 100 ft, with 2 greenhouses (1 heated).—Particulars from Auctioneers: Scarlett & Goldsack, 161, Northdown Rd., Margate. ('Phone, Thanet 23891.)

HAMPSTEAD, 258, Finchley Road. Elegantly appointed, mod. Georgian-style, det, d-f, non-basement res; freehold; 6 bedrms; large games-room; 3 bathrms; 3 receps; study; offices; garage 2/3 cars; delightful garden; c h; fitted basins. Auction, Sept. 23. Joint Auctioneers, J. TREVOR & SONS, 58, Grosvenor St., W.1 (MAY. 8151), & GOLDSCHMIDT & HOWLAND, 15, Heath St., Hampstead (HAMp. 4404).

HOUSES, FLATS, ROOMS, TO LET OR FOR SALE, FURN. OR UNFURN.

BENNETT & CO.
Estate Agents Ltd.
167, Cricklewood Broadway, N.W.2
(GLAdstone 6666/7871)

KENTON. Delightful, compact, modern residence; 3 bedrooms; 2 receps; built-in window seat in hall; tiled kitchen; modern bathroom; attractive, large garden, fruit trees, garage space, nice condition; freehold, £2,695.

BERRY ESTATES COMPANY
34, Watford Way, Hendon Central, N.W.4
(HEN. 1441/2), and
12, New College Parade, Finchley Rd., Hampstead, N.W.3 (PRI. 6633/4)

HENDON. Det. mod hse; close station, shops, buses; lounge hall; 4 bedrms; 2 spac receps; morning-room; kit; bathroom; brick gge; lovely gdns; long lease; £4,200.

BRENT, N.W.11 (few mins station). Attractive, s-d; lounge hall; 4 bedrms; 2 large receps; fitted kitchen, approximately 15' x 10', lux bathrm; brick gge; fhld. £4,750.

HENDON. 3-bedroomed, mod. s-d hse; close shops, buses; brick gge; good gdn; fhld. £3,000.

JOHN BLADE & CO.
20, Bride Lane, Fleet Street, E.C.4 (CEN. 2945)

HAMPSTEAD HEATH. Well-planned family residence of character; 4 bedrooms; 2 bathrooms; 3 reception rooms; garage, 3 cars; gardens; lease, 95 years, at only £30 p.a.; price, £[illegible],750.

ASK W. CHASES, F.V.I.

IF A HOUSE YOU WISH TO SELL OR BUY

HENLYS CORNER. Det; ult-mod, newly blt res; 4 good bedrms; 2 btfl, intercom receps; mrng-rm; ftd kit; lnge hall; gent's clkrm; nice-size rooms; attr gdn; lge gge; exclnt condn throughout; quick sale, £5,950, reasonable offer.

Sole agent. Selected properties all districts. W. Chases, F.V.I., 128, Osbaldeston Road, N.16. (STA. 6218/5434.)

J. P. CLARKSON, F.A.I.
Willesden Green Tube Station, N.W.2
(GLAdstone 8601-2-3)

WEST HAMPSTEAD. Freehold s-d, with garage; 4 bedrms; 2 receps; lounge hall; parquet up and down; excellent condition; £3,750.

CRICKLEWOOD. S-d with built-in garage; nr tube stn; 4 bedrms; 2 receps; mrng-rm; parquet to grnd flr; well-kept; lease, 76 years; £4,500.

I. DANIEL (HENdon 6226/7)
10a, Watford Way (5 drs Hendon Central tube)

HENDON (conv tube). S-d, cnr hse; 3 bedrms; 3 receps; kit; sun loggia; all lge rms; gge, own drive; fhld, £3,500.

HENDON. Attr, mod, s-d ppty; nice condn; lge, intercom receps; mod fires; lge kit; 3 good bedrms; gge; fhld, £3,750.

EDGWARE. Mod, det, 4-bedroomed res; gge, own drive; 2 fine receps; lge, ftd kit; fhld, £4,350.

HENDON CENTRAL. Superior, det, 4-bedroomed res; lnge hall; 2 receps; bright mrng-rm; kit; dnstrs clkrm; gge; £4,750.

HENDON CENTRAL (prominent posn). Cnr, det ppty; 4/5 bedrms; mod bathrm; lnge hall; 2 spac receps; gge; £5,400, fhld.

DUTCH & DUTCH
Auctioneers, Surveyors, and Estate Agents
415, Kilburn High Road, N.W.6 (MAI. 7788)
41, Walm Lane, Willesden Green, N.W.2
('Phone: WIL. 3911)

DOLLIS HILL, Fleetwood Road. 3 bedrooms, 2 reception rooms; kitchen; bathroom, etc; lease, 960 years; price, £2,550.

CHATSWORTH ROAD. Modern type; 5 bedrooms; 2 reception rooms; kitchen; bathroom; etc; garage; gardens; part central heating; price, £3,650.

BRONDESBURY PARK, Christchurch Avenue. Modern; 5 bedrooms; 3 reception rooms; kitchen; bathroom, etc; garage; gardens; long lease; price, £4,750.

ELLIS & CO.
52, Golders Green Road, N.W.11 (SPE. 1014/5), & at Swiss Cottage Station, N.W.6 (PRI. 0011/3)

GOLDERS GREEN (close main road). Modern residence; 2 reception rooms; 3 bedrooms; kitchen and bathroom; freehold, £2,950.

HENDON CENTRAL. Detached residence as two self-contained flats; each have three rooms, kitchen; and bathroom; brick garage; freehold, £3,500.

GOLDERS GREEN. Excellent property; 6 rooms; 2 bathrooms; modernised and ideal as two flats; freehold, £3,500.

GOLDERS GREEN (close tube). Imposing, double-fronted, detached residence; completely redecorated; 2 large, intercommunicating receps; parquet floors; morning-rm; lounge hall and cloakroom; 5 bedrooms and nursery suite; kitchen and bathroom; central heating; large garage; £4,950.

PHILIP FISHER & CO.
116, Station Road, Edgware (EDGware 5536/7)

CANONS PARK (on the favourite "Du Cros" estate, few minutes of tube stn). Mod. red-brk, sun-trap; 3 bedrms; tld bathrm; sep w c; 2 spac receps; ½-tld, square kit; ample sp gge at side; price, £3,000, or nr offer, fhld.

EDGWARE (close two tube stns, buses, multiple shopping, etc). Mod. s-d; 4 exclnt bedrms; lux bathrm; sep w c; wide hall; 2 lge intercom receps; brkfst-rm/kit (stainless-steel sink); Ideal blr; nice gdns; brk gge; exclnt order; only £3,750, fhld.

GRAHAM & SCOTT
85, Chase Side, Southgate, London, N.14
(PALmers Green 0235-6/7/8)

SOUTHGATE. Charming, mod, s-d res, sought-after posn, 3 mins of Chase Side & buses; 8-9 mins' walk of tube & shops; also 3 mins of other shops; exclnt order; lge rms; 3 lge bedrms; 2 lge receps; spac tld kit (boiler, Ascot water heater, cabinets, etc); ult-mod tld bathrm; sep w c; attractively laid-out garden; det brick gge; price, freehold, £3,400, or offer. Sole agents.

SOUTHGATE. Very attr, mod, s-d res on favoured Monkfrith Estate; within 9 mins' walk of tube, shops, & buses, & 4 mins of Chase Side, buses, and other shops; spac rms; first-class order thr'out; 3 lge bedrms; 2 lge receps; parquet hall; dnstrs clkrm (wash basin; h & c, & w c); lge tld kit (boiler, cabinets); mod tld bathrm; w c; immersion; charming laid-out garden; detached garage at side, sep drive-in; price, £3,500, freehold, or offer. Sole agents.

WOOD GREEN (immediately adj Piccadilly Line tube stn). Commanding suite of offices in High Road, comprising: 5 lge rms & toilet; may be considered for use in two sep units.

Houses, etc., continued on page 28, column 3

CASH for School fees at AGE 13
Details from:
S. SNOWMAN & SON
Insurance Brokers,
81, George Street, W.1 (WEL. 2381) or
BRITISH NATIONAL LIFE INSURANCE SOCIETY LTD.
4, South Place, E.C.2 (MON. 5063)

SYNAGOGUES IN THE EAST END

Chief Rabbi's Call for Amalgamation

By a Jewish Chronicle Reporter

The Cannon Street Road Synagogue, E., which was badly damaged by a fire about two years ago, and which has now been rebuilt at a cost of over £10,000, was reconsecrated on Sunday.

Performing the consecration the Chief Rabbi declared that there was "only one Orthodoxy—that of our fathers," and called upon the Federation of Synagogues and the Wardens of its synagogues in the East End to "co-ordinate and if necessary even to amalgamate" the smaller synagogues in the service of traditional Judaism.

The synagogue—founded about sixty years ago—is one of the oldest of the synagogues affiliated to the Federation. It was damaged in November, 1952, when a fire broke out in the top story of the building—the headquarters of the Maccabean Branch of the British Legion. All the 18 Sifrei Torah were miraculously saved.

Nearly £11,000—the cost of the external and internal rebuilding and redecoration of the synagogue—was obtained from insurance and donations from the congregation of 360 members, without any outside financial assistance.

A Generous Benefactor

To one of the most generous donors, Mr. C. Temple, fell the honour, on Sunday, of officially opening the synagogue with a golden key presented to him by its President, Mr. L. Herman.

The synagogue, which now has accommodation for 250 men and about 200 women (in the gallery), was crowded. Among the guests were Mr. B. Janner, M.P., representing the Board of Deputies, of which he is the Senior Vice-President, Mr. M. Lederman, President of the Federation, Mr. J. Jung, its Executive Director, and Mr S. S. Levin, Chairman, London Board of Jewish Religious Education.

The service was conducted by Rabbi I. Rudnick, the minister, and the Rev. J. Kacenelenbogen, assisted by a choir under the direction of Mr. M. Dancyger.

In his address, the Chief Rabbi recalled his previous visit to that synagogue over 30 years ago, when it was "a very used *shool*"—both for fervent prayer and for regular learning. He described it as a synagogue which held both many memories and many hopes for the maintenance and continuity of Judaism in the future.

Describing "the tremendous changes" that the East End had undergone, and the losses it had suffered during and as a result of the war, the Chief Rabbi stated that of the great number of *shools* which had been so zealously built in the past "some are no longer in use and some, although still in existence, are not as effective as they were before."

He put it to the Federation and the Wardens of some of its synagogues to consider whether the time was not ripe for congregations to be prepared to give up a little of their independence and sovereignty and to think of the benefit that could accrue to the community as a whole by Orthodox congregations working together.

"Only One Orthodoxy"

There was now much talk in the Jewish press, Rabbi Brodie went on, on the plurality of Orthodoxy. "There is only one Orthodoxy, one Judaism—that of our fathers," he declared. "Although we are living today in other times, I feel, nevertheless, that in spite of all the difficulties and all those who tend to belittle or to reform our faith, that traditional Judaism is the only one to be followed if we are to ensure the preservation of our identity in the years ahead."

The Chief Rabbi declared that Orthodoxy could not afford to be "a divided house," and all who still adhered to that Judaism which characterised the days gone by must "endeavour as far as possible to co-ordinate their activities, and even to amalgamate should that be necessary in the service of traditional Yiddishkeit."

He called upon all Orthodox communities in Anglo-Jewry to be united in their work for the attainment of that high goal which was expressed by the whole *geula shlomo*—complete redemption.

CONFERENCE OF EUROPEAN JEWS

A.J.A. Among Sponsoring Organisations

By a JEWISH CHRONICLE *Reporter*

Discussions are taking place between representatives of the Anglo-Jewish Association, the Alliance Israélite Universelle, and the American Jewish Committee—which, together, form the Consultative Council of Jewish Organisations at the United Nations—with the object of calling a conference of European Jewish communities.

The question whether to invite also representatives from the Jewish communities behind the Iron Curtain has not yet been decided.

It was hoped, Mr. Charles S. Spencer, the Secretary of the A.J.A., told me, to conclude these discussions this month and to hold the conference either in London or in Paris before the end of the year.

The conference, he said, would take stock of the experiences of various European communities in the aftermath of the war and, as far as practicable, to coordinate their efforts in solving common problems. Apart from such internal questions as assimilation, inter-marriage, and religious education, the delegates would also deal with the position of Jews in North Africa and the problem of Germany. The American Jewish Committee, Mr. Spencer added, was deeply interested in Jewish problems and activities in Europe, and had for that purpose a special office in Paris.

Future Programme

Outlining some of the future activities of the Association at home, Mr. Spencer informed me that their annual programme of autumn and winter lectures would begin at the end of next month with a talk by Mr. M. Edelman, M.P., on "The Jews in the Hydrogen Age." The series would also include lectures on Israel and the Gola after seven years of the establishment of the Jewish State, a series in which the Chief Rabbi would participate.

Other topics for discussion were the problems of Jewish undergraduates and Jewish social life in Britain. For the first time there would also be organised in London an evening of readings from Anglo-Jewish literature, in the course of which several young writers would present their own works. The evening would be part of the Jewish Book Week, in January.

The A.J.A. was also arranging two dinners—one (in October), for the members of its Council in honour of the Hon. Ewen E. S. Montagu, C.B.E., Q.C., who resigned from the Presidency a few months ago, and the seventh annual ball, to be held in November.

DYING DUTCH JEWRY

"A Tale of Woe"

By a JEWISH CHRONICLE *Reporter*

The death warrant of Dutch Jewry seemed to have been signed, and if its life was further emptied of Jewish content no amount of support for, or interest in, Israel would be able to save it.

With these words Dr. Henrietta Boas (who is the "J.C." correspondent in Holland), concluded her talk on "The Present Position of Dutch Jewry"—which she herself described as "largely a tale of woe"—at the Anglo-Israeli Club, London, on Thursday of last week.

Out of the 140,000 Jews in Holland before the war, of whom 80,000 lived in Amsterdam, only about 25,000 remained today. But when the national census was taken in 1947 only 14,000 declared themselves as Jewish (by religion)—for many feared a repetition of anti-Jewish persecution—and of the 13,000 in Amsterdam, only 6,000 belonged to Jewish congregations.

Declining Numbers

The speaker emphasised that not only had Dutch Jewry been diminished in numbers, but its social composition and its religious and cultural content had fundamentally changed. The large Jewish masses had almost entirely been wiped out, and there were now also few intellectuals or professional people among them.

Another feature of Dutch Jewry, said Dr. Boas, was the almost complete absence of a younger generation—those between 25 and 35 years—who would be able to provide communal leadership in the years to come. The majority of Jewish youth had been exterminated and most of those who survived had emigrated either to Israel or to other lands. Conversion to Christianity, particularly immediately after the war, and intermarriage had further weakened the Jewish community.

Dr. Boas, herself a Zionist, also pointed out that the Zionist Federation, whose most prominent leaders had already left for Israel, was now living mostly on its past glory; fund-raising for Israel, however, was well developed and, apart from the general appeal which raised annually about £50,000, there was also started in Holland a drive for Israeli bonds.

The large majority of Jews in Holland was indifferent to communal affairs, and even of the membership of Orthodox congregations only one-tenth, she stated, could be regarded as truly Orthodox.

Concluding her "tale of woe," Dr. Boas said that Dutch Jewry was a proud community and very independent-minded. Their difficulties could, therefore, be solved—if at all—only by themselves. For they would resent and would not tolerate any interference from outside, however well intentioned.

JEWISH FAMILY LIFE

An Appraisal

Mr. Edward S. Conway, Principal of the Jewish Orphanage, West Norwood, lectured to the members of the I.U.J.F. Summer School, held at Tyringham House, near Newport Pagnell, Bucks, on Jewish family life.

Jewry in the ghetto, he said, was confined geographically and socially. Consequently, family life was intimate and narrow. Apart from the synagogue, the home was the hub of the social and emotional life of the people. Today, however, a new pattern of family life was emerging.

(a) The mother, who normally established the tone of the home, was rarely there. The emancipation of women, plus the demands of a higher standard of living, had driven an ever-increasing number of wives into the labour market. This had resulted in a limitation, both of the size of families and of the influence of the mother.

(b) Children, instead of regarding the home as the place where they received the maximum attention to their major needs, regarded it merely as the headquarters in which was planned their excursions into the wider world.

(c) The demands of social life were often such that parents spent a considerable part of their leisure time away from their children, and the "sitter-in" usurped the place of the mother.

Longer Expectation of Life

In many ways this new pattern was not a bad thing, said Mr. Conway. The average mother of the '80s and '90s had spent between ten and 15 years in a state of pregnancy, or recovering from such a condition. She became free from pregnancy in her 40s, when her expectation of life was but another 12 years.

Today the average mother had two children, and at 20 years of age had an expectation of life of about 54 years.

The essential features of Jewish family life in contradistinction to Gentile family life, Mr. Conway went on, had been the religious atmosphere of the home. And it was here that disintegration had been most obvious.

In many respects Jewish youth movements had replaced the home as a sphere of influence in matters Jewish. Parents were aware of the limitations of their homes and were prepared to send their children to day schools, clubs, summer schools, and hotels, where the atmosphere was Jewish, and these now tended to replace the home as a positive Jewish influence.

There was another aspect which reflected the uneasy state which existed in Jewish families. Illegitimacy, he stated, appeared to be slowly increasing, and the number of mixed marriages had not diminished.

Although the number of Jewish children in the care of voluntary societies or local authorities was not in itself a sufficient index of the breakdown in marriages, it did provide a significant pointer.

One might bemoan the changing form of Jewish family life, said the lecturer, and the departure from the traditional way of keeping the Sabbath and the festivals. But, while one was encouraging parents to sanctify and beautify their homes through a respect for Jewish traditional observances, one must also appraise the present situation with a sense of reality and with foresight, utilising to the fullest advantage those agencies which were supplementing, but not supplanting, the family as a positive influence in perpetuating Judaism.

FINANCE RULES FOR EMIGRANTS EASED

British Treasury's Decision

Amendments to the Exchange Control Regulations easing the financial difficulties of emigrants from the U.K. to countries outside the sterling area were announced by the Treasury on Tuesday.

Emigrants will be designated as resident in their new country of permanent residence as soon as they have left these shores. Until now they have not been so regarded until the end of four years.

They will in future be entitled to receive the whole of their settling-in allowances immediately, instead of in instalments over the first four-year period. The allowance for non-dollar, non-sterling countries will be £5,000 per family unit.

The London office of the Jewish Agency has issued a statement welcoming the new regulations as an important step towards facilitating aliya from this country. It believes that the Treasury's move will enable the majority of potential emigrants from the U.K. to Israel whose savings do not exceed £5,000 to transfer their sterling capital in its entirety without any difficulties.

SERMON FOR THE WEEK

HALACHIC JUDAISM

According to the law which they shall teach thee, and according to the judgment which they shall tell thee, thou shalt do; thou shalt not turn aside from the sentence which they shall declare unto thee, to the right hand, nor to the left. (Deut. xvii, 11.)

THE establishment of a High Court at the central Sanctuary in Jerusalem is a clearly defined commandment in the portion of the week. Our rabbis discovered in this same edict the authority for Israel's teachers to define and interpret the precepts of the written law of Sinai. The High Court, or Sanhedrin, of later days, was not only a place for the administration of justice. It became also the recognised academy of learning, where law was expounded and adapted by the spiritual leaders of the community according to the changing conditions of life.

After the fall of Jerusalem, the vineyard of Javneh, cultivated by Rabbi Yochanan b. Zakkai, filled the void created by the disappearance of the Sanhedrin. The foundations of the great organised collection of the Halachot, which emanated from Javneh, as well as from the colleges of pre-exilic days, were laid some seventy years later in the academy of the illustrious Rabbi Akiba. And like a thread of gold running through a variegated pattern of tapestry the work of exposition and adaptation was continued uninterruptedly wherever Jewish communities flourished.

RABBINIC literature clearly defines the object of the scholars in expounding Halacha as an attempt to show the Jew the right way of obeying the will of God.

Some of our detractors present Jewish law as a burdensome yoke. But is it conceivable that a people with two thousand years of exile behind it, often compelled to bear the heavy fetters of oppression, would not have rid itself of a voluntary encumbrance? The truth of the matter is that to the loyal Jew the law of Sinai brought light and spiritual warmth in the dark and dismal periods of the Galut.

Today the Torah-loving Jew, like his predecessors, finds in the Halacha an answer to the ever-recurring question: "What does God command me to do in the different circumstances of life?" He rejoices in his ability to carry through the will of his Maker with goodness of heart. The simple ceremonials of the synagogue and the home, the pure ethical way of consorting with his fellow-men, these are pursued with equal fervour with the graver matters of religious life.

JUDAISM is the well-spring of happiness from which he draws his spiritual sustenance. The observant Jew acknowledges the efforts of the great scholars of every age to teach their people to live in a changing civilisation, without destroying the vital roots of the tree of life. If, therefore, at any time there should arise a real necessity for adaptation, it must not be satisfied by each one doing as he sees fit.

Since the establishment of the State of Israel a demand has arisen in many quarters for the setting up in Israel of a Beth Din Hagadol, or modern Sanhedrin, to deal with vital religious problems of importance to world Jewry, which no local Beth Din feels competent to handle. The religious leaders of Jewry do not, in the main, oppose such a move. But we must clearly understand that if an institution is brought into existence, all the decisions arrived at, will be strictly in accordance with the Halachic interpretation. Nothing will ever be attempted that may result in a weakening of the fundamentals of Jewish life.

GOVERNMENT INQUIRY COMMITTEE

Jewish Members

Among those appointed by the Home Secretary and the Secretary of State for Scotland to serve on the committee which is to inquire into the laws relating to homosexual offences and prostitution, of which Mr. J. F. Wolfenden, C.B.E., Vice-Chancellor of Reading University, is the Chairman, are Mrs. Mary Cohen, O.B.E., and Mr. Victor Mishcon, Chairman of the L.C.C.

Mrs. Cohen is Chairman of the Scottish Association of Girls' Clubs and is actively interested in the Girl Guides' organisation and the Girls' Training Corps.

TIMOTHY · JOSEPHINE · LAURENCE · JEAN · NORMAN · VIRGINIA · JOHN · IRENE · STEPHEN · BARBARA · BARRY · ELIZABETH · ANTHONY · MARGARET · RONALD · JANE

Guess who?

A mother's love . . . so tender. And, with a wise mother so practical, too! Baby's names? Well, you know how important and difficult sometimes the choice of these is. Being practical, there's another choice you can't afford to make any mistakes about—Baby's food. There is a food that stands for happy contentment in the early months together with a right royal constitution in the years to come. It is a food that fourteen Royal Babies have been given. Yes . . . Cow & Gate.

Have you had a copy of the Cow & Gate Motherhood Book, price 1/-? Apply to Cow & Gate Ltd., Dept. J.C. Guildford, Surrey.

S141

COW & GATE MILK FOOD

The FOOD of ROYAL BABIES

Memorial Stones—(*Continued*)

MORRIS (Kunovitch).—Owing to unforeseen circumstances the consecration of the memorial stone in loving memory of the late Gerald Morris (Kunovitch) has been postponed and will now take place at Rainsough Cemetery on Sunday, September 19. Conveyance will leave Higher Crumpsall Synagogue at 11 a.m.—21, Cheltenham Crescent, Broughton Park, Salford, 7.

THANKS FOR CONDOLENCES

The wife, son, daughters, brothers, and sisters of the late Hyman (Harry) Cohen wish to thank ministers, relatives, and friends for the comfort and kindness shown in their sudden and tragic loss.—69, Kempe Road, N.W.6, and 33, Chichele Road, N.W.2.

Mrs. R. Gandz and family thank ministers, relatives, and friends for their visits and messages of sympathy received in their sad loss.—52, King's Road, Prestwich.

Mrs. Frances Izen, Marion (daughter), brothers, sisters, and family of the late Benjamin Izen sincerely thank ministers, relatives, and friends for the comfort and their expressions of sympathy they have shown in their great sorrow.—21, Hadley Court, Cazenove Road, N.16.

Mrs. Landon and family wish to thank the Rev. Mr. Rose, of Ealing Synagogue, relatives, and friends for their visits and kind letters of condolence in their sad bereavement.—88, Broadwater Road, N.17.

The wife and family of the late Simon Lee, of 58, Singleton Road, Salford, 7, wish to thank relatives, ministers, and friends for their visits and kind messages of sympathy received in their recent sad bereavement.

The family of the late Mrs. Ray Levine wish to thank relatives and friends for the visits and kind letters of condolence received in their sad bereavement of their dearly beloved sister.

The children of the late Leah Musaphia wish to thank the minister, relatives, and friends for their kind visits and sympathy received in their sad bereavement.

The family of the late Mrs. Annie Simons wish to thank ministers of the Ealing Synagogue, relatives, and friends for their sincere expressions of sympathy, condolences, and visits received during their week of shiva.—16, Birkdale Road, W.5.

The family of the late Sam B. Stark wish to thank ministers and officers of the St. Annes Congregation and the Holy Law Congregation, relatives, and friends for their expressions of sympathy, condolence, and visits received in their bereavement.

BIRTHDAYS, FELICITATIONS, ETC.

Congratulations to our dear parents, Mr. and Mrs. Alexander Bearman, on their 25th wedding anniversary. May they have many, many more years of good health and happiness.—Jack, Valerie, and Alan.

Happy 25th wedding anniversary, dear mum and and dad, Ray and Harry Bloohn, 17, Hastings Avenue, Ilford.—Your loving son, Gerald.

Congratulations to our dear parents and grandparents, Mr. and Mrs. S. Harvey (Tiskofsky), on their 40th wedding anniversary. May they enjoy many more years of health and happiness together.—With love from their daughters, sons-in-law, and grandchildren.

Heartiest congratulations and all our love to our very dear parents, Mr. and Mrs. Harry Levene, on their ruby wedding. May they be blessed with many more years of good health and happiness together.—From their children, sons-in-law, and grandsons.

PERSONAL

Mr. and Mrs. Samuel Burns (Ettie Cohen) desire to thank all relatives and friends for their very kind wishes, telegrams, and gifts on the occasion of their marriage.

Mr. and Mrs. Maurice Guild, of The Langham, East Cliff, Bournemouth, wish to thank their mother, brothers, sisters, families, their guests, and their staff for the magnificent silver gift and beautiful flowers sent to them on the occasion of their 24th wedding anniversary.

The husband and family of the late Jennie Katz, wife of David Katz, of 56, Courtland Avenue, Ilford, wish to thank relatives and friends for paying tribute at the consecration of her memorial. May her dear soul rest in peace.

Miss Shirley Kaye and Mr. Ronald Socker wish to thank their relatives and friends for their good wishes, letters, telegrams, flowers, and gifts received on the occasion of their engagement.

Mr. and Mrs. A. Pezaro wish to thank their children, relatives, and friends for gifts, flowers, telegrams, and cards on the occasion of their silver wedding.

Mr. and Mrs. A. Richman (Richey) thank relatives and friends for their good wishes, flowers, and gifts received on the occasion of the birth of a daughter.—41, Northways, N.W.3.

Miss Shirley Richman and Mr. Frank Dulberg thank relatives and friends for their good wishes and gifts received on the occasion of their engagement.

Mr. and Mrs. Lionel Shorts take this opportunity to express their sincere thanks to the Officers, Committee, and members of the Kingston and Surbiton District Ladies' Guild for their kind wishes, beautiful gifts, and flowers on the occasion of their ruby wedding.—7, Surbiton Crescent, Kingston-on-Thames.

Congratulations my dear parents, Mr. and Mrs. I. Summer, on the occasion of your 23rd wedding anniversary.—Your loving son, Leonard.

PERSONAL (TRADE)

A complete furnishing service. Decorative schemes prepared and carried out to individual requirements by specialist in furniture and furnishings; built-in fitments; upholstery; pelmets & draperies; remodelling; bleaching and polishing; highest-grade workmanship and materials.—Personal supervision by S. M. Sage, 18, Ivimey Street, E.2. (BIS. 8296.)

A personal service. Built-in furniture, kitchen units. Let us estimate. Having acquired larger premises through successful trading, orders now executed in a few weeks.—M. Goodman, 10, Median Road, E.5. (AMHerst 6469.)

A useful service. Have your furniture bleached, repaired, or repolished by actual manufacturers of fine art furniture; estimates given for built-in fitments; provincial clients welcomed.—Harry Cohen (Furniture) Ltd., 20, Holywell Row, London, E.C.2. 'Phone BIShopsgate 4129 (for Sunday appointments).

Anything in furniture? 'Phone SHO. 8169/7112. We can make it. We do repairs, bleaching, etc. —S. Rosenberg (Furniture) Ltd., 125, Hackney Road, E.2.

Bleaching, repairing, and repolishing now undertaken by experts at our new premises; appointments arranged.—Epstein & Goldman (1949) Ltd., 95-101, Kingsland Rd., E.1. (CLE. 4710.)

Personal (Trade)—(*Continued*)

Curtains, bedspreads, draperies, pelmets, headboards, loose covers distinctively tailored to measure and fitted free within 14 days by highly reputable furnishing specialist established 21 years, employing skilled craftsmen. Also all upholstery. Personal courteous attention assured and reasonable charges and highest-grade superior workmanship guaranteed.—Channack, COPpermill 1403, or SPEedwell 0415 evenings.

Down Quilt Re-cover Service, 7-10 days. Bedding purified, remade as new on premises. We make quilted bedspreads, latest styles.—Gecel Laufer (estab. 1888), 45 & 57, Wentworth St., E.1. (BIS. 2957.)

Enjoy the luxury of guaranteed rubber floors expertly laid by H. Emanuel Ltd., 1035, Finchley Road, N.W.11. (MEAdway 2415/1273.)

Flooring specialists. Parquet laid, cleaned, repaired; wall and floor tiles and rubber laid.—Graham Floorings, 476, Archway Road, N.6. (MOU. 8955.)

French Model Hats for the occasion can be hired from The Hat Library, 88, George St., W.1. (WEL. 4905.)

Hydens Model Hats in exclusive styles and beautiful autumn materials; reasonable prices. "Happiness comes from within."—26, Holloway Arcade, N.7.

Koray Tablets relieve headaches, soothe your nerves. For colds and 'flu also remember KORAY will reduce your temperature and bring relief. Sold everywhere—get some today!

Ladies! why visit Mayfair? when all your tailoring requirements are now adequately met by telephoning A. Sievers, SPEedwell 0465.

Model autumn hats at reasonable prices; customer's own materials made up; alterations a speciality.—Kay, AMB. 9260.

Our autumn collection of exclusive and French model hats now on sale at the Hat Boutique, 88, George St., W.1.

Rubber, parquet, and wood-block floors laid; old floors resurfaced and polished like new; keen prices and guarantee of first-class workmanship; estimates free.—Conrad Lewis, 15, Algernon Road, N.W.4. (HENdon 0225/9638.)

Tape Recorder hire service for all occasions; 2 gns. weekly.—Jackson Radio, 163, Edgware Road, London, W.2. (PADdington 0537.)

3-piece suites cleaned in your home, 25/-; also carpets.—'Phone (any evening): MAI. 1221. Book appointments early, avoid disappointment.

COMMUNAL NOTICES

ק״ק כנסת ישראל
UNITED SYNAGOGUE

BARKING & BECONTREE SYNAGOGUE
200, Becontree Avenue, Becontree, Essex

THE enlarged synagogue will be consecrated by the Very Rev. The Chief Rabbi, Rabbi Israel Brodie, assisted by the Rev. S. Black, B.A., and the Rev. J. Skaletsky, with choir under the direction of Mr. S. Taylor, and opened by Mr. Arnold Kay, on Sunday next, September 5, at 3.30 p.m. Admission by ticket only. Applications for membership, etc., should be made to Mr. A. J. Shaw, B.A., 173, Ashburton Avenue, Ilford, Essex. ('Phone SEVen Kings 4595.)

BAYSWATER SYNAGOGUE
Chichester Place, Harrow Road, W.2
IMPORTANT NOTICE TO RESIDENTS IN MAIDA VALE AND PADDINGTON

A NUMBER of seats are available for residents taking up membership. Early application should be made. The Secretary can be seen at the synagogue office on Sundays and weekdays (except Wednesdays) between 9 a.m. and 6 p.m. ('Phone: CUNningham 1847.)

PALMERS GREEN & SOUTHGATE DISTRICT SYNAGOGUE
Brownlow Road, N.11

THE laying of the foundation-stone for the enlarged synagogue by Samuel Green, Esq., will take place on Sunday, September 5, at 2.45 p.m. Dayan L. Grossnass will deliver the address. The service will be conducted by the Rev. Joseph Shaw, B.A., and the Rev. Z. J. Domowitz, with choir under the direction of Mr. J. Rosenberg. All Jewish residents are welcome. For particulars of membership please write to the Secretary, 27, Gloucester Gardens, Cockfosters, Herts. ('Phone, BARnet 7104.)

ST. JOHN'S WOOD SYNAGOGUE
Abbey Road, N.W.8

CHILDREN'S services will recommence in the Children's Synagogue on Sabbath morning next, September 4, at 11.

WILLESDEN SYNAGOGUE HEBREW AND RELIGION CLASSES
143, Brondesbury Park, N.W.2

THE classes have now reopened for the Chanucah term. The headmaster will be in attendance to enrol new pupils on Sunday, September 5, 10 a.m.-1 p.m. The hours of attendance are Sunday 10 a.m.-1 p.m.; Tuesday and Thursday 4.45-6.15 p.m. Barmitzvah class Wednesday 4.45-6.45 p.m.

חברת בני ישראל
FEDERATION OF SYNAGOGUES

בית הכנסת עזרת חיים, עין יעקב ופאלטאווע.
EZRAS CHAIM, AIN YACOV AND POLTAVA SYNAGOGUE
2, Heneage Street, E.1

THE Honorary Officers and Board of Management have pleasure in announcing the reconsecration of the synagogue on Sunday, September 5, 1954 (Ellul 7, 5714), at 4.30 p.m. The sermon will be given by Rabbi J. H. Cymerman. The opening ceremony will be performed by Mr. A. Fishman and Mr. B. Sacov. The service will be conducted by the Rev. J. Milch, assisted by the choir under the direction of Mr. Martin White.

LOUGHTON & DISTRICT SYNAGOGUE

THE Honorary Officers and Board of Management convey their sincere appreciation for the presentation of a Sefer Torah by the Honorary Officers and Board of Management of the Ezras Chaim, Ain Yacov, and Poltava Synagogue.

Mr. and Mrs. A. Rose and family, of 157, Grosvenor Drive, Loughton, Essex, have presented a Sefer Torah mantle in memory of his father, Hyman Rosenfeld.

PHILPOT ST. SPHARDISH AMALGAMATED SYNAGOGUE AND CHEVRA MISHNAYITH AND TEHILLIM

A RECEPTION in honour of the President of the synagogue, Mr. M. Nathanson, and Mrs. Nathanson will take place on Sunday, September 5, 1954, at 4 p.m., at the Synagogue Hall, 39, Philpot Street, E.1, to bid them farewell on their visit to the U.S.A. This will be followed by a Siyyum Mishnayit conducted by Rabbi J. H. Cymerman, Rav of the synagogue. Mr. J. Goldberg will preside.

Communal Notices—(*Continued*)

SHOMREI HADATH
FINCHLEY ROAD BETH HAMIDRASH
527a, Finchley Road, N.W.3

THE Hon. Officers will be pleased to enrol and welcome new members; seats are available for the High Festivals to early applicants, no waiting list; why not avail yourself of the opportunity of becoming a member of this ideally situated synagogue? The Secretary will be in attendance Sundays, 10 a.m.-1 p.m., Mondays and Thursdays, 8-10 p.m.

YESHURUN SYNAGOGUE
Fernhurst Gardens, Edgware

THE Honorary Officers will be in attendance on Sunday between 10 a.m. and 1 p.m. and on Tuesday and Thursday between 8 and 9 p.m. to enrol new members and allocate seats for the High Festivals.

התאחדות קהלות החרדים
UNION OF ORTHODOX HEBREW CONGREGATIONS

GARDEN SUBURB BETH HAMIDRASH
Jacob Gordon House,
5, The Bishop's Avenue, N.2

HIGH Festival services will be held at the above synagogue.—Inquiries to the Hon. Treasurer, A. Lubell, Esq. ('phone: MEA. 3164), or at the synagogue on Sundays, 11 a.m. to 12.30 p.m.

HOME AND HOSPITAL FOR JEWISH INCURABLES
EAST LONDON AID SOCIETY

THE ANNUAL GENERAL MEETING of this branch will be held at the Institution, High Road, South Tottenham, N.15, on Sunday, September 19, 1954.

The Chair will be taken by Rosser Chinn, Esq., President of the Branch, at 3 p.m. precisely.

Agenda:

To receive the balance-sheet for the year, 1953.
To elect Honorary Officers, Committee, and Auditors for the ensuing year.
And for such other business as may occur.

DEBORAH GOLDMAN,
Hon. Secretary.

HOME AND HOSPITAL FOR JEWISH INCURABLES
NORTH-WEST LONDON AID SOCIETY

THE ANNUAL GENERAL MEETING of this branch will be held at the Institution, High Road, South Tottenham, N.15, on Sunday, September 19, 1954.

The Chair will be taken by George Folkson, Esq., at 3.15 p.m. precisely.

Agenda:

To receive the balance-sheet for the year, 1953.
To elect Honorary Officers, Committee, and Auditors for the ensuing year.
And for such other business as may occur.

NITA ROTHMAN,
Hon. Secretary.

HOME AND HOSPITAL FOR JEWISH INCURABLES

THE ANNUAL GENERAL COURT of Life Governors and Subscribers to this Institution will be held at the Institution, High Road, South Tottenham, N.15, on Sunday, September 19, 1954.

The Chair will be taken by the Rt. Hon. Viscount Bearsted, President, at 3.30 p.m. precisely.

Agenda:

To receive the Annual Report and Statement of Accounts for the year 1953.

To elect Honorary Officers, Board of Management, and Auditors for the ensuing year.

To alter Law 24 by adding at the end of it the following words:

"Provided that the Trustees may permit any investments for the time being belonging to the Home to be registered in the name of the Midland Bank (Threadneedle Street) Nominees Limited as the nominee for the Trustees but so that the documents of title to such investments together with such (if any) blank transfers, declarations of trust or other documents in connection therewith as the Trustees may think proper to obtain shall remain in the custody of the Trustees."

To alter Law 27 by deleting the sentence beginning with the words "All investments shall be made" and also the next following sentence (which begins with the words "Investments may also") and by substituting therefor the following:

"Money so capitalised shall be invested (a) In any investments for the time being authorised by law for the investment of trust moneys; or (b) In the purchase or at interest on the security of real, heritable or leasehold property in any part of the United Kingdom or of any British Dominion, State or Colony. Provided (i) that any landed property purchased by way of investment shall be assured to the Trustees on trust for sale, (ii) that in case any leasehold property shall be so purchased there may at the same time and in case of leasehold property having less than 50 years to run there shall at the same time be effected a sinking fund policy with a first-class Office for a sum equal to the purchase price of such property and (iii) no money shall be invested on the security of leasehold property having less than 60 years to run."

And for such other business as may occur.

SYDNEY GILBERT,
Secretary.

NORTH LONDON PROGRESSIVE SYNAGOGUE

THE Honorary Officers will be in attendance at the Synagogue, 30, Amhurst Park, N.16, on Wednesdays, September 1, 8, 15, and 22, from 8 to 10 p.m., and Sundays, September 5, 12, 19, and 26, from 11 a.m. to 1 p.m., for the purpose of enrolling members and allocating seats for the High Holy-day Services. The services will be held at the Amhurst Park Halls, Amhurst Park, N.16.

בית המדרש קהלת ישראל דהרב מפרעמישלאן
שנתיסדה ע״י הרה״ג ר׳ היאל שווימער ז״ל
30, Linden Lea, N.2

THE חנוכת הבית of the above will take place, אי״ה, on Sunday, Ellul 7 (September 5), at 6 p.m. The opening of the בית המדרש will be performed by David Binstock, Esq., followed by a Siyyum on מסכת סנהדרין. Friends and acquaintances are cordially invited. This is the only intimation.—Rabbi Margulies and Committee.

COMMUNAL APPOINTMENTS

UNITED SYNAGOGUE

CENTRAL SYNAGOGUE, Hallam Street, W.1. Applications are invited for post of Secretary from men under 45 years of age. Person appointed will be required to undertake other duties of similar nature which together constitute full-time appointment at salary of £581, rising to £646 p.a.—Applications in writing to Secretary, United Synagogue, Woburn House, Upper Woburn Place, London, W.C.1.

Communal Appointments—(*continued*)

FULL-time secretary required by Class A synagogue, over 400 members, Manchester area; applicants should have knowledge of bookkeeping, able to type, shorthand an advantage; must be experienced in all types of administrative work.—Apply in first instance, in writing, enclosing any references, giving details of experience, etc., to the Hon. Sec., Prestwich Hebrew Congregation, Bury New Road, Prestwich, Manchester.

HIGHER BROUGHTON HEBREW CONGREGATION. Applications are invited for the position of first minister.—Full particulars and qualifications to the Secretary, Duncan Street, Higher Broughton, Salford, 7, Lancs.

MINISTER/Headmaster required by the St. Annes Hebrew Congregation.—Give fullest particulars in first instance, in strictest confidence, to M. Collins, Hon. Sec., 4, Caryl Road, St. Annes-on-Sea.

THE MANCHESTER ZIONIST CENTRAL COUNCIL invites applications for the position of General Secretary. Applicants must have sound administrative experience and must be efficient organisers; good commencing salary to suitable applicant.—Applications, stating age and experience, together with copies of references, should be sent to the President, Zionist Central Council, 80, Park Road, Prestwich, Lancs.

SALES BY AUCTION

A LOW RESERVE IS ANTICIPATED
Hampstead Heath practically adjacent
77, Redington Road, N.W.3
A charming, det. Georgian-style, d-f res; 6 bedrms; dressing-rm; 3 bathrms; 3 receps; usual domestic offices; good gdn; garage; partial c.h.
BY AUCTION, SEPTEMBER 24
GOLDSCHMIDT & HOWLAND
15, HEATH ST., N.W.3 (HAMpstead 4404)

REGENT'S PARK
MODERATE-SIZED, CONTEMPORARY-STYLE, WELL-APPOINTED RESIDENCE.
1, Wells Rise,
Prince Albert Road, N.W.8.
With much built-in furniture, labour-saving planning, and containing 3 main, 1 staff bedrms; 3 bathrms; lounge & dining-rm (which communicate); study; kitchen; staff sitting-rm; cloakroom; etc; built-in garage; part c.h; small garden; lease having about 79 years unexpired; g.r. £96 p.a. VAC. POS. AUCTION SEPT. 29 NEXT.
Full details from the Auctioneers
HAMPTON & SONS, LTD.,
(HYDe Park 8222)
6, ARLINGTON ST., ST. JAMES'S, S.W.1.

SYMONDS HOTEL,
BROOK STREET, W.1
The whole of the
HOTEL FURNISHINGS
including
Reproduction and Antique pieces, Divan and other Bedsteads, Bedding, Wardrobes, Walnut Tallboys, Mahogany Bureaux, Bow-fronted and other Chests, Bookcases, Regency Rosewood Chiffonier and Tables, Persian Carpets, Writing Tables, Hoovers, Ferranti slot meters, 2 Refrigerators, Linen, Blankets, Plated Goods, and miscellaneous effects.
Auctioneers:
HILLIER, PARKER, MAY & ROWDEN
77, GROSVENOR STREET, LONDON, W.1
having disposed of the lease of the above, will sell by Auction on the Premises on MONDAY, SEPTEMBER 13, 1954, at 10.30 a.m.
ON VIEW THURSDAY AND FRIDAY, SEPTEMBER 9/10, 10 a.m.—4.30 p.m.

KENSTEAD HALL
The Bishop's Avenue, N.2
THIS MAGNIFICENT LUXURY RESIDENCE WITHOUT EQUAL IN LONDON, STANDING IN ABOUT 3 ACRES.
Five principal bedrooms; 2 dressing-rooms; 3 bathrooms; 4 magnificent reception rooms; spacious lounge hall; separate domestic offices and staff accommodation; garage for 8 cars with flat over; oil central heating; swimming-pool; beautiful, floodlit gardens; in impeccable order throughout; lease approximately 76 years; g.r. £125.
TO BE SOLD BY AUCTION (unless previously sold by private treaty) by
J. TREVOR & SONS
on THURSDAY, SEPTEMBER 23, 1954, at 2.30 p.m. precisely, at their Estate Hall,
58, GROSVENOR STREET, W.1
(MAYfair 8151, 13 lines)
Particulars and conditions of sale from the Auctioneers, as above, or the Solicitors, Messrs. Peters & Peters, 70, Wimpole Street, W.1. (WELbeck 1495-6).

AUCTION, September 9. Cliftonville, Kent (nr. Palm Bay); charming, det ppty, "Southfleete," 14, Devonshire Gdns; within sight of sea yet close main shops; 5 bedrms (h & c); bathrm with shower; 3 sitting-rms; central heating; pleasant gdn, 75-ft frontage, with heated greenhouse, and good garage; also, for sale separately, the plot of land adj. with frontage about 100 ft, with 2 greenhouses (1 heated).—Particulars from Auctioneers: Scarlett & Goldsack, 161, Northdown Rd., Margate. ('Phone, Thanet 23891.)

HAMPSTEAD, 258, Finchley Road. Elegantly appointed, mod. Georgian-style, det, d-f, non-basement res; freehold; 6 bedrms; large games-room; 3 bathrms; 3 receps; study; offices; garage 2/3 cars; delightful garden; c.h; fitted basins. Auction, Sept. 23. Joint Auctioneers, J. TREVOR & SONS, 58, Grosvenor St., W.1 (MAY. 8151), & GOLDSCHMIDT & HOWLAND, 15, Heath St., Hampstead (HAMp. 4404).

HOUSES, FLATS, ROOMS, TO LET OR FOR SALE, FURN. OR UNFURN.

BENNETT & CO.
Estate Agents Ltd.
167, Cricklewood Broadway, N.W.2
(GLAdstone 6666/7871)

KENTON. Delightful, compact, modern residence; 3 bedrooms; 2 receps; built-in window seat in hall; tiled kitchen; modern bathroom; attractive, large garden, fruit trees; garage space; nice condition; freehold, £2,695.

BERRY ESTATES COMPANY
34, Watford Way, Hendon Central, N.W.4
(HEN. 1441/2), and
12, New College Parade, Finchley Rd., Hampstead, N.W.3 (PRI. 6633/4).

HENDON. Det. mod hse; close station, shops, buses; lounge hall; 4 bedrms; 2 spac receps; morning-room; kit; bathroom; brick gge; lovely gdns; long lease; £4,200.

BRENT, N.W.11 (few mins station). Attractive, s-d; lounge hall; 4 bedrms; 2 large receps; fitted kitchen, approximately 15' x 10'; lux bathrm; brick gge; fhld, £4,750.

HENDON. 3-bedroomed, mod; s-d hse; close shops; buses; brick gge; good gdn; fhld, £3,000.

JOHN BLADE & CO.
20, Bride Lane, Fleet Street, E.C.4 (CEN. 7945)

HAMPSTEAD HEATH. Well-planned, family residence of character; 4 bedrooms; 2 bathrooms; 3 reception rooms; garage, 3 cars; gardens; lease, 95 years, at only £30 p.a.; price £6,750.

ASK W. CHASES, F.V.I.
IF A HOUSE YOU WISH TO SELL OR BUY

HENLYS CORNER. Det, ult-mod., newly blt res; 4 good bedrms; 2 btfl, intercom receps; mrng-rm; ftd kit; lnge hall; gent's clkrm; nice-size rooms; attr gdn; lge gge; exclnt condtn throughout; quick sale, £5,950, reasonable offer.

Sole agent. Selected properties all districts. W. Chases, F.V.I., 128, Osbaldeston Road, N.16. (STA. 6218/5434.)

J. P. CLARKSON, F.A.I.
Willesden Green Tube Station, N.W.2
(GLAdstone 8601/2-3)

WEST HAMPSTEAD. Freehold, s-d, with garage; 4 bedrms; 2 receps; lounge hall; parquet up and down; excellent condition; £3,750.

CRICKLEWOOD. S-d with built-in garage; nr tube stn; 4 bedrms; 2 receps; mrng-rm; parquet to grnd flr; well-kept; lease, 76 years; £4,500.

I. DANIEL (HENdon 6226/7)
10a, Watford Way (5 drs Hendon Central tube)

HENDON (conv tube). S-d; cnr hse; 3 bedrms; 3 receps; kit; sun loggia; all lge rms; gge, own drive; fhld, £3,500.

HENDON. Attr, mod, s-d ppty; nice condtn; lge, intercom receps; mod fires; lge kit; 3 good bedrms; gge; fhld, £3,750.

EDGWARE. Mod, det, 4-bedroomed res; gge, own drive; 2 fine receps; lge, ftd kit; fhld, £4,350.

HENDON CENTRAL. Superior det, 4-bedroomed res; lnge hall; 2 receps; bright mrng-rm; kit; dnstrs clkrm; gge; £4,750.

HENDON CENTRAL (prominent posn). Cnr, det ppty; 4/5 bedrms; mod bathrm; lnge hall; 2 spac receps; gge; £5,400, fhld.

DUTCH & DUTCH
Auctioneers, Surveyors, and Estate Agents
415, Kilburn High Road, N.W.6 (MAI. 7788)
41, Walm Lane, Willesden Green, N.W.2
('Phone: WIL. 3911)

DOLLIS HILL, Fleetwood Road. 3 bedrooms; 2 reception rooms; kitchen; bathroom, etc; lease, 960 years; price, £2,550.

CHATSWORTH ROAD. Modern type; 5 bedrooms; 2 reception rooms; kitchen; bathroom, etc; garage; gardens; part central heating; price, £3,650.

BRONDESBURY PARK, Christchurch Avenue. Modern; 5 bedrooms; 3 reception rooms; kitchen; bathroom, etc; garage; gardens; long lease; price, £4,750.

ELLIS & CO.
52, Golders Green Road, N.W.11 (SPE. 1014/5), & at Swiss Cottage Station, N.W.6 (PRI. 0011/3)

GOLDERS GREEN (close main road). Modern residence; 2 reception rooms; 3 bedrooms; kitchen and bathroom; freehold, £2,950.

HENDON CENTRAL. Detached residence as two self-contained flats; each have three rooms, kitchen, and bathroom; brick garage; freehold, £3,500.

GOLDERS GREEN. Excellent property; 6 rooms; 2 bathrooms; modernised and ideal as two flats; freehold, £3,500.

GOLDERS GREEN (close tube). Imposing, double-fronted, detached residence, completely redecorated; 2 large, intercommunicating receps; parquet floors; morning-rm; lounge, hall and cloakroom; 5 bedrooms and nursery suite; kitchen and bathroom; central heating; large garage; £4,950.

PHILIP FISHER & CO.
116, Station Road, Edgware (EDGware 5536/7)

CANONS PARK (on the favourite "Du Cros" estate, few minutes of tube stn). Mod, red-brk, sun-trap; 3 bedrms; tld bathrm; sep w.c.; 2 spac receps; ½-tld, square kit; ample sp. gge at side; price, £3,000, or nr offer, fhld.

EDGWARE (close two tube stns., buses, multiple shopping, etc). Mod, s-d, 4 exclnt bedrms; lux bathrm; sep w.c; wide hall; 2 lge, intercom receps; brkfst-rm/kit (stainless-steel sink); Ideal blr; nice gdns; brk gge; exclnt order; only £3,750, fhld.

GRAHAM & SCOTT
85, Chase Side, Southgate, London, N.14
(PALmers Green 0235 and 7781)

SOUTHGATE. Charming, mod., s-d res, sought-after posn, 3 mins of Chase Side & buses, 8-9 mins' walk of tube & shops; also 3 mins of other shops; exclnt order; lge rms; 3 lge bedrms; 2 lge receps; spac tld kit (boiler, Ascot water heater, cabinets, etc); ult-mod tld bathrm; sep w.c; attractively laid-out garden; det brick gge; price, freehold, £3,400, or offer. Sole agents.

SOUTHGATE. Very attr, mod, s-d res on favoured Monkfrith Estate; within 9 mins' walk of tube, shops, & buses, & 4 mins of Chase Side, buses, and other shops; spac rms; first-class order thr'out; 3 lge bedrms; 2 lge receps; parquet hall; dnstrs clkrm (wash basin, h & c, & w.c); lge tld kit (boiler, cabinets); mod tld bathrm; w.c; immersion; charming laid-out garden; detached garage at side; sep drive-in; price, £3,500, freehold, or offer. Sole agents.

WOOD GREEN (immediately adj. Piccadilly Line tube stn). Commanding suite of offices in High Road, comprising: 5 lge rms & toilet; may be considered for use in two sep. units.

Houses, etc., continued on page 28, column 3

CASH for School fees at AGE 13
Details from:
S. SNOWMAN & SON
Insurance Brokers
81, George Street, W.1 (WEL. 2381) or
BRITISH NATIONAL LIFE INSURANCE SOCIETY LTD.
4, South Place, E.C.2 (MON. 5063)

SYNAGOGUES IN THE EAST END

Chief Rabbi's Call for Amalgamation

By a Jewish Chronicle Reporter

The Cannon Street Road Synagogue, E., which was badly damaged by a fire about two years ago, and which has now been rebuilt at a cost of over £10,000, was reconsecrated on Sunday.

Performing the consecration the Chief Rabbi declared that there was "only one Orthodoxy—that of our fathers," and called upon the Federation of Synagogues and the Wardens of its synagogues in the East End to "co-ordinate and if necessary even to amalgamate" the smaller synagogues in the service of traditional Judaism.

The synagogue—founded about sixty years ago—is one of the oldest of the synagogues affiliated to the Federation. It was damaged in November, 1952, when a fire broke out in the top story of the building—the headquarters of the Maccabean Branch of the British Legion. All the 18 Sifrei Torah were miraculously saved.

Nearly £11,000—the cost of the external and internal rebuilding and redecoration of the synagogue—was obtained from insurance and donations from the congregation of 360 members, without any outside financial assistance.

A Generous Benefactor

To one of the most generous donors, Mr. C. Temple, fell the honour, on Sunday, of officially opening the synagogue with a golden key presented to him by its President Mr. L. Herman.

The synagogue, which now has accommodation for 250 men and about 200 women (in the gallery), was crowded. Among the guests were Mr. B. Janner, M.P., representing the Board of Deputies, of which he is the Senior Vice-President, Mr. M. Lederman, President of the Federation, Mr. J. Jung, its Executive Director, and Mr S. S. Levin, Chairman, London Board of Jewish Religious Education.

The service was conducted by Rabbi I. Rudnick, the minister, and the Rev. J. Kacenelenbogen, assisted by a choir under the direction of Mr. M. Dancyger.

In his address, the Chief Rabbi recalled his previous visit to that synagogue over 30 years ago, when it was "a very used *shool*"—both for fervent prayer and for regular learning. He described it as a synagogue which held both many memories and many hopes for the maintenance and continuity of Judaism in the future.

Describing "the tremendous changes" that the East End had undergone, and the losses it had suffered during and as a result of the war, the Chief Rabbi stated that of the great number of *shools* which had been so zealously built in the past "some are no longer in use and some, although still in existence, are not as effective as they were before."

He put it to the Federation and the Wardens of some of its synagogues to consider whether the time was not ripe for congregations to be prepared to give up a little of their independence and sovereignty and to think of the benefit that could accrue to the community as a whole by Orthodox congregations working together.

"Only One Orthodoxy"

There was now much talk in the Jewish press, Rabbi Brodie went on, on the plurality of Orthodoxy. "There is only one Orthodoxy, one Judaism—that of our fathers," he declared. "Although we are living today in other times, I feel, nevertheless, that in spite of all the difficulties and all those who tend to belittle or to reform our faith, that traditional Judaism is the only one to be followed if we are to ensure the preservation of our identity in the years ahead."

The Chief Rabbi declared that Orthodoxy could not afford to be "a divided house," and all who still adhered to that Judaism which characterised the days gone by must "endeavour as far as possible to co-ordinate their activities, and even to amalgamate should that be necessary in the service of traditional Yiddishkeit."

He called upon all Orthodox communities in Anglo-Jewry to be united in their work for the attainment of that high goal which was expressed by the whole *geula shlomo*—complete redemption.

CONFERENCE OF EUROPEAN JEWS

A.J.A. Among Sponsoring Organisations

By a JEWISH CHRONICLE *Reporter*

Discussions are taking place between representatives of the Anglo-Jewish Association, the Alliance Israélite Universelle, and the American Jewish Committee—which, together, form the Consultative Council of Jewish Organisations at the United Nations—with the object of calling a conference of European Jewish communities.

The question whether to invite also representatives from the Jewish communities behind the Iron Curtain has not yet been decided.

It was hoped, Mr. Charles S. Spencer, the Secretary of the A.J.A., told me, to conclude these discussions this month and to hold the conference either in London or in Paris before the end of the year.

The conference, he said, would take stock of the experiences of various European communities in the aftermath of the war and, as far as practicable, to coordinate their efforts in solving common problems. Apart from such internal questions as assimilation, inter-marriage, and religious education, the delegates would also deal with the position of Jews in North Africa and the problem of Germany. The American Jewish Committee, Mr. Spencer added, was deeply interested in Jewish problems and activities in Europe, and had for that purpose a special office in Paris.

Future Programme

Outlining some of the future activities of the Association at home, Mr. Spencer informed me that their annual programme of autumn and winter lectures would begin at the end of next month with a talk by Mr. M. Edelman, M.P., on "The Jews in the Hydrogen Age." The series would also include lectures on Israel and the Gola after seven years of the establishment of the Jewish State, a series in which the Chief Rabbi would participate.

Other topics for discussion were the problems of Jewish undergraduates and Jewish social life in Britain. For the first time there would also be organised in London an evening of readings from Anglo-Jewish literature, in the course of which several young writers would present their own works. The evening would be part of the Jewish Book Week, in January.

The A.J.A. was also arranging two dinners—one (in October), for the members of its Council in honour of the Hon. Ewen E. S. Montagu, C.B.E., Q.C., who resigned from the Presidency a few months ago, and the seventh annual ball, to be held in November.

DYING DUTCH JEWRY

"A Tale of Woe"

By a JEWISH CHRONICLE *Reporter*

The death warrant of Dutch Jewry seemed to have been signed, and if its life was further emptied of Jewish content no amount of support for, or interest in, Israel would be able to save it.

With these words Dr. Henrietta Boas (who is the "J.C." correspondent in Holland), concluded her talk on "The Present Position of Dutch Jewry"—which she herself described as "largely a tale of woe"—at the Anglo-Israeli Club, London, on Thursday of last week.

Out of the 140,000 Jews in Holland before the war, of whom 80,000 lived in Amsterdam, only about 25,000 remained today. But when the national census was taken in 1947 only 14,000 declared themselves as Jewish (by religion)—for many feared a repetition of anti-Jewish persecution—and of the 13,000 in Amsterdam, only 6,000 belonged to Jewish congregations.

Declining Numbers

The speaker emphasised that not only had Dutch Jewry been diminished in numbers, but its social composition and its religious and cultural content had fundamentally changed. The large Jewish masses had almost entirely been wiped out, and there were now also few intellectuals or professional people among them.

Another feature of Dutch Jewry, said Dr. Boas, was the almost complete absence of a younger generation—those between 25 and 35 years—who would be able to provide communal leadership in the years to come. The majority of Jewish youth had been exterminated and most of those who survived had emigrated either to Israel or to other lands. Conversion to Christianity, particularly immediately after the war, and intermarriage had further weakened the Jewish community.

Dr. Boas, herself a Zionist, also pointed out that the Zionist Federation, whose most prominent leaders had already left for Israel, was now living mostly on its past glory; fund-raising for Israel, however, was well developed and, apart from the general appeal which raised annually about £50,000, there was also started in Holland a drive for Israeli bonds.

The large majority of Jews in Holland was indifferent to communal affairs, and even of the membership of Orthodox congregations only one-tenth, she stated, could be regarded as truly Orthodox.

Concluding her "tale of woe," Dr. Boas said that Dutch Jewry was a proud community and very independent-minded. Their difficulties could, therefore, be solved—if at all—only by themselves. For they would resent and would not tolerate any interference from outside, however well intentioned.

JEWISH FAMILY LIFE

An Appraisal

Mr. Edward S. Conway, Principal of the Jewish Orphanage, West Norwood, lectured to the members of the I.U.J.F. Summer School, held at Tyringham House, near Newport Pagnell, Bucks, on Jewish family life.

Jewry in the ghetto, he said, was confined geographically and socially. Consequently, family life was intimate and narrow. Apart from the synagogue, the home was the hub of the social and emotional life of the people. Today, however, a new pattern of family life was emerging.

(a) The mother, who normally established the tone of the home, was rarely there. The emancipation of women, plus the demands of a higher standard of living, had driven an ever-increasing number of wives into the labour market. This had resulted in a limitation, both of the size of families and of the influence of the mother.

(b) Children, instead of regarding the home as the place where they received the maximum attention to their major needs, regarded it merely as the headquarters in which was planned their excursions into the wider world.

(c) The demands of social life were often such that parents spent a considerable part of their leisure time away from their children, and the "sitter-in" usurped the place of the mother.

Longer Expectation of Life

In many ways this new pattern was not a bad thing, said Mr. Conway. The average mother of the '80s and '90s had spent between ten and 15 years in a state of pregnancy, or recovering from such a condition. She became free from pregnancy in her 40s, when her expectation of life was but another 12 years.

Today the average mother had two children, and at 20 years of age had an expectation of life of about 54 years.

The essential features of Jewish family life in contradistinction to Gentile family life, Mr. Conway went on, had been the religious atmosphere of the home. And it was here that disintegration had been most obvious.

In many respects Jewish youth movements had replaced the home as a sphere of influence in matters Jewish. Parents were aware of the limitations of their homes and were prepared to send their children to day schools, clubs, summer schools, and hotels, where the atmosphere was Jewish, and these now tended to replace the home as a positive Jewish influence.

There was another aspect which reflected the uneasy state which existed in Jewish families. Illegitimacy, he stated, appeared to be slowly increasing, and the number of mixed marriages had not diminished.

Although the number of Jewish children in the care of voluntary societies or local authorities was not in itself a sufficient index of the breakdown in marriages, it did provide a significant pointer.

One might bemoan the changing form of Jewish family life, said the lecturer, and the departure from the traditional way of keeping the Sabbath and the festivals. But, while one was encouraging parents to sanctify and beautify their homes through a respect for Jewish traditional observances, one must also appraise the present situation with a sense of reality and with foresight, utilising to the fullest advantage those agencies which were supplementing, but not supplanting, the family as a positive influence in perpetuating Judaism.

FINANCE RULES FOR EMIGRANTS EASED

British Treasury's Decision

Amendments to the Exchange Control Regulations easing the financial difficulties of emigrants from the U.K. to countries outside the sterling area were announced by the Treasury on Tuesday.

Emigrants will be designated as resident in their new country of permanent residence as soon as they have left these shores. Until now they have not been so regarded until the end of four years.

They will in future be entitled to receive the whole of their settling-in allowances immediately, instead of in instalments over the first four-year period. The allowance for non-dollar, non-sterling countries will be £5,000 per family unit.

The London office of the Jewish Agency has issued a statement welcoming the new regulations as an important step towards facilitating aliya from this country. It believes that the Treasury's move will enable the majority of potential emigrants from the U.K. to Israel whose savings do not exceed £5,000 to transfer their sterling capital in its entirety without any difficulties.

SERMON FOR THE WEEK

HALACHIC JUDAISM

According to the law which they shall teach thee, and according to the judgment which they shall tell thee, thou shalt do; thou shalt not turn aside from the sentence which they shall declare unto thee, to the right hand, nor to the left. (Deut. xvii, 11.)

THE establishment of a High Court at the central Sanctuary in Jerusalem is a clearly defined commandment in the portion of the week. Our rabbis discovered in this same edict the authority for Israel's teachers to define and interpret the precepts of the written law of Sinai. The High Court, or Sanhedrin, of later days, was not only a place for the administration of justice. It became also the recognised academy of learning, where law was expounded and adapted by the spiritual leaders of the community according to the changing conditions of life.

After the fall of Jerusalem, the vineyard of Javneh, cultivated by Rabbi Yochanan b. Zakkai, filled the void created by the disappearance of the Sanhedrin. The foundations of the great organised collection of the Halachot, which emanated from Javneh, as well as from the colleges of pre-exilic days, were laid some seventy years later in the academy of the illustrious Rabbi Akiba. And like a thread of gold running through a variegated pattern of tapestry the work of exposition and adaptation was continued uninterruptedly wherever Jewish communities flourished.

RABBINIC literature clearly defines the object of the scholars in expounding Halacha as an attempt to show the Jew the right way of obeying the will of God.

Some of our detractors present Jewish law as a burdensome yoke. But is it conceivable that a people with two thousand years of exile behind it, often compelled to bear the heavy fetters of oppression, would not have rid itself of a voluntary encumbrance? The truth of the matter is that to the loyal Jew the law of Sinai brought light and spiritual warmth in the dark and dismal periods of the Galut.

Today the Torah-loving Jew, like his predecessors, finds in the Halacha an answer to the ever-recurring question: "What does God command me to do in the different circumstances of life?" He rejoices in his ability to carry through the will of his Maker with goodness of heart. The simple ceremonials of the synagogue and the home, the pure ethical way of consorting with his fellow-men, these are pursued with equal fervour with the graver matters of religious life.

JUDAISM is the well-spring of happiness from which he draws his spiritual sustenance. The observant Jew acknowledges the efforts of the great scholars of every age to teach their people to live in a changing civilisation, without destroying the vital roots of the tree of life. If, therefore, at any time there should arise a real necessity for adaptation, it must not be satisfied by each one doing as he sees fit.

Since the establishment of the State of Israel a demand has arisen in many quarters for the setting up in Israel of a Beth Din Hagadol, or modern Sanhedrin, to deal with vital religious problems of importance to world Jewry, which no local Beth Din feels competent to handle. The religious leaders of Jewry do not, in the main, oppose such a move. But we must clearly understand that if an institution is brought into existence, all the decisions arrived at will be strictly in accordance with the Halachic interpretation. Nothing will ever be attempted that may result in a weakening of the fundamentals of Jewish life.

GOVERNMENT INQUIRY COMMITTEE

Jewish Members

Among those appointed by the Home Secretary and the Secretary of State for Scotland to serve on the committee which is to inquire into the laws relating to homosexual offences and prostitution, of which Mr. J. F. Wolfenden, C.B.E., Vice-Chancellor of Reading University, is the Chairman, are Mrs. Mary Cohen, O.B.E., and Mr. Victor Mishcon, Chairman of the L.C.C.

Mrs. Cohen is Chairman of the Scottish Association of Girls' Clubs and is actively interested in the Girl Guides' organisation and the Girls' Training Corps.

JEWS' COLLEGE, LONDON

HAZZANUTH CLASS

There are two Bursaries of £50 each per annum available for students up to the age of 28, who have the desire and ability to train for Hazzanuth.

Applications for admission to the Class should be sent to the Secretary, Jews' College, Woburn House, Tavistock Sq., London, W.C.1.

Established 1900
M. SUSMAN, LTD.
Printers & Stationers
Wedding Invitations a Speciality
EXCLUSIVE DESIGNS
NEW YEAR CARDS
of every description
לשנה טובה תכתבו
Talisim, Machzorim, Mezuzas, Sidurim, etc.
90, New Road, London, E.1
BIShopsgate 8291
Country orders promptly attended to

ימים נוראים תשט״ו
PARALLEL-SERVICES
of the
Golders Green Beth Hamedrash and Lincoln Institute
will be held at
ST. MICHAEL'S HALL,
THE RIDING, GOLDERS GREEN ROAD
(opposite the synagogue)
For accommodation, apply to the Synagogue Office, Broadwalk Lane, N.W.11.
(SPEedwell 2974.)

THE ZIONIST FEDERATION OF GREAT BRITAIN & IRELAND

HERZL PERSONALIA

Photographs, letters, and documents
ON VIEW DURING SEPTEMBER
Weizmann Room, 77 Gt. Russell St., W.C.1
MONDAY-THURSDAY, 10 a.m.-12 noon; 3-5 p.m.
ALSO ON SUNDAYS, 3-5.30 p.m.
ADMISSION FREE

JEWS' COLLEGE, LONDON

Session 1954/5
ENTRANCE TO JEWS' COLLEGE

The next session of Jews' College commences on October 28, 1954, and an examination for admission to the College of students who have not sat for the Jews' College General Certificate of Education examination will be held on *Monday and Tuesday, September 20 and 21, 1954.*

Forms of application for admission, together with the regulations, may be obtained from the Secretary, Jews' College, Woburn House, Tavistock Square, W.C.1, and should be returned not later than September 13.

Candidates who have not reached the required standard in Jewish subjects may be admitted, under certain conditions, for a preliminary year's course in order to reach that standard.

M. STEPHANY (*Secretary*)

FOR THE NEW YEAR 5715

We have great pleasure in announcing that we have a very large variety of Festival Prayer Books for the New Year, the Day of Atonement, and other Festivals, in different bindings, in Hebrew and in English.

We have issued a new edition of our famous

VALLENTINE'S FESTIVAL BOOKS
FOR
NEW YEAR & DAY OF ATONEMENT

available in 2 vols., cloth, 30/-, and a limited edition on India paper, bound in buckram, in one vol., 35/-.

We have also a large selection of Tallithim, embroidered Tallith and Tefilin Bags, embroidered and plain Caps, Mezuzoth, and Tefilin, as well as a fine assortment of New Year Cards.

WRITE FOR LIST:
Shapiro, Vallentine & Co.,
THE ANGLO-JEWISH BOOK CENTRE
81, WENTWORTH STREET, LONDON, E.1
('Phone: BIShopsgate 4926)

Incidentally . . .

CAMBRIDGE PROFESSOR

Cambridge University, which was the scene of last week's International Congress of Orientalists, includes four Professors among its Jewish dons. They are Professors Meyer Fortes (Social Anthropology), Richard Kahn, C.B.E. (Economics), Reuben Levy (Persian), and Louis Mordell, F.R.S. (Pure Mathematics). Professor Fortes, who was a very active member of the Congress, gave a reception in his rooms at King's College to the Israeli delegates. With the aid of his wife and daughter he gave a very warm and hospitable welcome to his guests. The Professor and his wife both come from South Africa, and when he went to do research work in the Gold Coast, twenty years ago, his wife went out and worked with him. She devoted special attention to the women and babies, and she still continues to help her husband in his professional work. Both Professor and Mrs. Fortes feel quite pleased, however, that their daughter intends to become a musician and not an anthropologist.

* * *

U.S.A. DELEGATE TO U.N.

Mr. Roger W. Straus, who, as reported elsewhere in this issue, has been appointed alternate United States representative to the forthcoming General Assembly of the United Nations, is a man who has fought for many years to secure a better understanding between Christians and Jews. A 62-year-old New York Jew, Mr. Straus is co-Chairman of the National Conference of Christians and Jews in America—indeed he is the only surviving founder-member of that organisation—and was one of the leading Jewish sponsors of World Brotherhood, an international group formed in 1950 to foster harmony among all peoples who believe in God. His communal work is not confined to that sphere; he has given much assistance to the Hebrew University and, in spite of his many other activities, he is still a member of the Executive of the American Jewish Committee. His father, the late Oscar S. Straus, was at one time Ambassador to Turkey and a member of President Theodore Roosevelt's Cabinet.

* * *

INQUIRY COMMITTEE MEMBER

Mrs. Arthur M. Cohen, who, as reported elsewhere in this issue, is a member of the Government committee to inquire into problems of homosexual offences and prostitution, is a member of the Garnethill Synagogue, Glasgow. She was born in Salford, where her father was Mayor. In 1918 she settled in Glasgow, and about thirty years ago she inaugurated the Glasgow Jewish Girls' Social and Recreational Club, which is now defunct. At the outbreak of the last war, when she was Chairman of the Scottish Association of Girls' Clubs, she was appointed an Emergency Officer for Youth in Glasgow with the task of mobilising the resources of juvenile organisations in war-time. She has been a member of the National Vigilance Association of Scotland for more than twenty years.

* * *

STAR IN THE ASCENDANT

Miss Stephanie Voss, an 18-year-old Jewish actress from Palmers Green, has just achieved her first big West End part. She is taking the place of Dilys Lay in "Intimacy at 8.30," the revue at the Criterion. Since she left school three years ago Miss Voss, the daughter of Mr. Louis Voss, a B.B.C. musical director, has had considerable experience in "rep," musicals, films, revues, and pantomimes. She has broadcast and appeared on TV. This is not her first West End appearance. She was a "doll" in "Guys and Dolls" at the Coliseum, and has also appeared at the London Casino.

Miss Stephanie Voss

* * *

ORPHAN HEAD OF ORPHANAGE

For the first time in South Africa a former resident of a Jewish orphanage has become its President. Mr. H. Lockitch, the President of the Cape Jewish Orphanage, was, together with his brother and two of his sisters, brought up at the Orphanage. His wife was one of the Ukrainian orphans taken to the Cape Jewish Orphanage in 1921. Both Mr. Lockitch and his brother, as well as his wife, have been closely associated for very many years with the Orphanage in various capacities.

CHRONICLER.

* * *

The J.C. 100 Years Ago

The following as an extract from THE JEWISH CHRONICLE *of Ellul 8, 5614—September 1, 1854:*

We learn from the Rev. S. M. Isaacs that he has received a communication from the Comptroller of the State of New York, announcing that the legislature had made an appropriation of 35,000 dollars in aid of the orphan societies, to a portion of which appropriation Jewish institutes have a claim, and requesting information on several points connected therewith. . . . The only institution that we know which could justify a shadow of a claim to any portion of the oppropriation, is the Jews' Orphan and Indigent Asylum, organised in 1852, under the Presidency of Sampson Simson, Esq., and which we believe is yet in an incipient stage. . . .

THE Infantile Paralysis Fellowship, which is holding its first Greater London flag day on September 14, is appealing for helpers to organise a district, to be in charge of a depot, or to sell flags. Communications should be addressed to Mrs. Leslie Morshead, 33 The Little Boltons, S.W.10 ('phone: FRE. 6646).

PREPARING ISRAELI LEGISLATION

Work of Harvard Law School

By a Jewish Chronicle Reporter

Mr. Daniel Jacobson, a 29-year-old Tel Aviv lawyer, is visiting this country to discuss legal affairs connected with the import by Israel of British equipment needed for development purposes. He also attended the recent conference of the International Law Association in Edinburgh.

Mr. D. Jacobson.

Although born in Palestine, Mr. Jacobson studied at Harvard and was called to the Bar at Lincoln's Inn. He went back to Harvard two years ago as the first Israeli to participate in a scheme approved jointly by the Harvard Law School and the Israeli Minister of Justice. The object of this scheme is to help to prepare new legislation for Israel. After being drafted in Jerusalem, certain Bills of a legal nature are sent to Harvard where Israelis and American experts attempt to "polish up" the measures before returning them to Israel for consideration by the Government and the Knesset.

Two important Bills—those dealing with inheritance and the law of evidence—have already been sent back to Jerusalem for approval.

Mr. Jacobson's grandfather, Mr. David Levontin, was one of the first directors of the Anglo-Palestine Bank.

JEWISH DUALITY

Dr. Parkes's Book Reviewed on B.B.C.

By a JEWISH CHRONICLE *Reporter*

Dr. James Parkes, in "The End of an Exile," does not subscribe to the programme of the "ingathering of the exiles," said Dr. Robert Weltsch, in reviewing the book in the Third Programme of the B.B.C. on Tuesday.

Dr. Weltsch went on to contrast the view of Arthur Koestler, who thought that the only course for a Jew who did not go to Israel was to sever all ties with Judaism, and that of Maurice Samuel, who, while regarding the return to Zion as a great restitution, did not consider that this necessarily implied a withdrawal by Jews from any other part of the world.

The speaker went on to quote Dr. Parkes's view that Jewish nationalism was the hallmark of "Gentilism"; it was true if paradoxical to say that nationalism was a sort of assimilation. Dr. Parkes—himself a Gentile—was concerned with preserving the Jewishness of Jewish life; and for that the Diaspora was a necessity.

Neither religion alone nor nationality alone, said Dr. Weltsch, gave to Judaism its quality of uniqueness, and the building up of a Jewish State would not solve all problems.

R. GOLUB AND CO. LTD.
5, OSBORN ST., LONDON, E.1
BIS. 7430

SHOFAROT FROM ISRAEL
£6

MACHSORIM FOR NEW YEAR AND DAY OF ATONEMENT

1 vol., Hebrew & English, from 15/-
2 vol., Hebrew & English, from 25/-
2 vol., Hebrew & English, Rexine & Leather, from 47/6
For all Festivals, £3 3s.
Also in Rexine & Leather, from £6

All religious requisites available.
Postal orders accepted.

THE
JEWISH SECT OF QUMRAN & THE ESSENES
New Studies on
THE DEAD SEA SCROLLS
A. DUPONT-SOMMER
Translated from the French by
R. D. BARNETT

"Written with the author's usual brilliance."—*Pro G. R. Driver in the Journal of Theological Studies.* "Will be widely welcomed; lucid and valuable."—*Prof. H. H. Rowley in the M. Guardian.* "A most pleasing and interesting study, suitable for the intelligent layman as for the expert."—*Catholic Times.*
Dy. 8vo. Cloth Illustrated 10/6

END OF AN EXILE
Israel, the Jews and the Gentile World
JAMES PARKES

"An intellectual and spiritual exploration of high sustained excitement."—*J. Connell in T.&T.* "The thinking of a lively and original mind."—*Sir L. Simon in The Jewish Chronicle.* "A brilliant revelation."—*J. M. Lloyd Thomas in The Western Mail.*
15/-
VALLENTINE, MITCHELL & CO

Important Announcement

The "J.M."
JEWISH POCKET DIARY
and Calendar for 1955 (5715-16)
WILL BE READY FOR DISTRIBUTION
ON SEPTEMBER 13 NEXT

This edition consists of 160 pages, containing: Week per open page; English Calendar with corresponding Hebrew dates; Times for commencement and termination of the Sabbath, Festivals, and Fasts; Variation table for the provinces; Sidrot and Haftarot for 1955 and 1956; Communal institutions; Kosher restaurants; Postal information; Map of Israel; London underground map, etc.

ORDER NOW

Price: Rexine (without pencil), 3/6 (incl. P.T.); Rexine (with pencil), 4/4 (incl. P.T.)
Leather (without pencil), 5/7 (incl. P.T.); Leather (with pencil), 6/5 (incl. P.T.)
Persian Morocco (with pencil), 9/- (incl. P.T.)
PLUS POSTAGE, 3d., in each case. Colours: BLUE or MAROON.

סליחות

Hebrew only (with paper covers), 1/6 each. Postage 3d.
Hebrew with Ivri Teutch (stiff covers), 7/6. Postage free.
FOR FIRST DAY ONLY. Hebrew, with English translation and annotations by P. Birnbaum (stiff paper covers), 3/6. Postage 3d.

JACK MAZIN LTD. THE JEWISH BOOK SPECIALISTS,
41, BERWICK STREET, W.1
('Phone: GERrard 7519)
Open daily from 9 a.m. until 6 p.m. Fridays open until one hour before Sabbath.
Sundays, 10 a.m. to 2 p.m.

Social & Personal

Mr. George FLESCH, Member of the Knesset, who attended the Conference of the Liberal International Council at Knocke, in Belgium, last week, subsequently visited London and then left for New York on Sunday.

Dr. A. LEVENBERG, London representative of the Jewish Agency, returned on Monday from Israel.

Mr. Harry SACHER is 73 today.

A daughter (Beverley Susan Jane) was born on Saturday, August 28, 1954, at the Holyrood Nursing Home, Prestwich, to Lily (née Berman) and Leslie ABRAMSON, of 38 Dovedale Avenue, Prestwich.

A son (Jonathan) was born on Tuesday, August 24, 1954, at the Queen Mary's Maternity Home, Hampstead, N.W.3, to Gabriele (née Harding), wife of Daniel ANIDJAR-ROMAIN, of 159 Cornwall Road, Ruislip, Middlesex.

A daughter (Nathalia Sophia) was born on August 30, 1954, at Whitehaven Nursing Home, Hove, to Catherine (née Bogdanoff) and Dennis BERNARD, of 35 Preston Park Avenue, Brighton, Sussex.

A daughter (Milly Lynn) was born on Saturday, August 28, 1954, in the Lord Ludlow Wing at the Middlesex Hospital, W.1, to Dinah (née Goorwich), wife of Mark CAPLAN, of 146 Pullman Court, Streatham Hill, S.W.2.

A son (Richard Samuel) was born on Friday, August 27, 1954, in the Lindo Wing, St. Mary's Hospital, W.2, to Judith (née Sussman), wife of John J. COHEN, of 8, Bracknell Gardens, N.W.3.

A son was born on August 30, 1954, in the Lindo Wing, St. Mary's Hospital, W.2, to Jill (née Deyong), wife of Leslie FRANKEL, of 52 Viceroy Court, N.W.8.

A son (Colin John) was born on August 30, 1954, at Royal Northern Hospital (St. David's Wing), to Denise (née Salter), wife of Ronald S. FRIEDMAN, of 5, St. John's Wood Court, N.W.8.

A son, Alan Harold (their second child), was born on Wednesday, August 25, 1954, in the Lindo Wing, St. Mary's Hospital, Paddington, W.2, to Sheila (née Markovitch), wife of Joseph GOLDBERG, of 19 The Crescent, Watford Road, North Wembley.

A son, Jonathan Charles (their second), was born on Tuesday, August 24, 1954, at Queen Mary's Maternity Home, Hampstead, to Anne (née Green), wife of Arthur GORDON, of 17 Moreland Court, N.W.2.

A son (Charles Anthony) was born on Tuesday, August 24, 1954, to Lillian (née Chuwen), wife of Ben KLEIMUNT, of 20 Park Road, Manchester, 8.

A son (John Michael Bernard) was born on August 28, 1954, at Princess Beatrice Hospital, to Ruth (née Oppenheim), wife of Bernard LEWIS.

A daughter (Lesley Melanie) was born on Monday, August 30, 1954, at the Middlesex Hospital, W.1, to Marion (née Brody), wife of Jonah (Johnny) LIEBERT, of 127 Pennine Drive, N.W.2.

A son (Richard Laurence) was born on Sunday, August 22, at the Central Middlesex Hospital, to Joy (née Wimborne), wife of Dr. N. Low, 62 Northways, Swiss Cottage, N.W.3.

A son was born on August 25, 1954, at the Elizabeth Garrett Anderson Maternity Hospital, N.W.3, to Marion (née Leigh), wife of Paul David MENDEL, of 1 Cornelius Court, Torrington Park, N.12.

A son, Robert Anthony (their second child), was born on August 21, 1954, at The Doctors' Hospital, New York, U.S.A., to Jean (née Rainsbury) and Millard H. NEWMAN, of 65-61 Saunders Street, Forest Hills, Long Island, N.Y.

A son was born on August 24, 1954, at the Fallodon Nursing Home, Leeds, to Marjorie (née Teeman), wife of Eric J. ORBAUM, of 954 Scott Hall Road, Moortown, Leeds.

A daughter (Shelley Rona) was born on August 30, 1954, at the Sussex Maternity Hospital, Buckingham Road, Brighton, to Shirley (née Simpkin), wife of Gerald PARKER, of 38 Lansdowne Place, Hove, Sussex.

A son was born on Sunday, August 29, 1954, at University College Hospital, Gower Street, W.C.1, to Gloria (née Bernard), wife of Morris REBUCK, of 48 Waltham Avenue, Kingsbury, N.W.9.

A son (David Paul) was born on August 28, 1954, at the Bearsted Memorial Hospital, to Norma (née Samuels), wife of Henry ROAT, of 38, Osborne Road, Forest Gate, E.7.

A daughter (Jennifer Flora) was born on Wednesday, August 25, 1954, at the London Clinic, to Hanna Rychtman (née Burger), wife of Lewis RYCHTMAN, of 20 Tiverton Road, N.W.10.

A daughter (Susan) was born on August 27, 1954, at Queen Charlotte's Hospital, W.6, to Patricia (née Sadie), wife of Barry SPRINGER, of 19 Mount View, W.5.

BARMITZVAH

Sidney, younger son of Mr. and Mrs. Hyman CLINE, of 115 Park Road, Prestwich, Lancs, will read a portion of the Law at the Holy Law Synagogue, Bury Old Road, Prestwich, on Saturday, September 11, 1954.

Robert Melvyn, eldest son of Mr. and Mrs. Henry Charles GRAFF, of 44 Vivian Way, N.2, will read a portion of the Law at Hampstead Garden Suburb Synagogue, Norrice Lea, N.2, on Saturday, September 4, 1954. Kiddush will be held at home.

Harvey Leonard, elder son of Mr. and Mrs. J. LUTON, of 6 Green Lane, Ilford, will read a portion of the Law at Beehive Lane Synagogue, Ilford, on Saturday, September 4, 1954. Kiddush will be held for relatives and friends after the service.

Anthony Rex, only son of Mr. and Mrs. David OSTRIN, of "Miranda," 4 Sinclair Drive, Liverpool 18, will read Maftir and Haftara at the Princes Road Synagogue, on Saturday, September 11, 1954. There will be a kiddush in the Synagogue Annexe after the service.

FORTHCOMING MARRIAGES

MR. W. BARD AND MISS R. SINGER

The engagement is announced of Wallace (Wally), elder son of Mr. and Mrs. S. Bard, of 114 Clarendon Road, Luton, Beds, to Ruth, only daughter of Mr. and Mrs. B. Singer, of 12 Portland Road, Luton, Beds.

MR. S. BEAVER AND MISS B. WALLER

The engagement is announced of Sidney Beaver, of 81, Geldeston Road, E.5, to Betty, daughter of Mrs. J. Waller and the late Mr. H. Waller, of 34 Ambrose Avenue, N.W.11.

MR. H. BRILL AND MISS S. LANE

The engagement is announced of Harold, only son of Mrs. Milly Brill and the late Mr. Hyman Brill, of 93 Richmond Hill, Luton, Beds, to Sheila, elder daughter of Mr. and Mrs. Jack Lane, of 57 Wellington Street, Luton, Beds.

MR. L. J. EDISON AND MISS T. SIMONS

The engagement is announced of Lawrence (Laurie) Edison, younger son of Mr. and Mrs. R. Eidelstein, of 6 High Street, N.16, to Toni, daughter of Mr. and Mrs. H. A. (Toddy) Simons, of 49 Sandringham Court, W.9.

MR. L. FREEDMAN AND MISS E. BRODY

The engagement is announced of Lionel (Leon), eldest son of Mr. and Mrs. S. Freedman, of 6 Malvern House, N.16, to Edna, only daughter of Mr. and Mrs. M. D. Brody, of 29 Sonia Gardens, N.W.10.

MR. R. JACKSON AND MISS A. SLOMSON

The engagement is announced of Ronald Jackson, L.D.S., R.C.S.(Eng.), youngest son of Mr. and Mrs. H. Jackson, of 408 Street Lane, Leeds, 7, to Anne Moira, only child of Mr. and Mrs. J. Slomson, of 5 Thoresby Avenue, Belle Vue, Doncaster.

MR. S. M. KALINSKY AND MISS S. SHARE

The engagement is announced of Sydney Michael, only son of Mrs. L. Kalinsky and the late Mr. J. Kalinsky, of 3 Bengal House, Duckett Street, E.1, to Sheila, youngest daughter of Mr. and Mrs. P. Share, of 15, Ashfield Street, E.1.

MR. S. LAZARUS AND MISS B. DAGUL

The engagement is announced of Sidney, only son of Mr. and Mrs. Simon Lazarus, of 133 Wembley Hill Road, Wembley Park, Middlesex, to Barbara, younger daughter of Mr. and Mrs. Philip Dagul, of 54 Callcott Road, Brondesbury, N.W.6.

MR. R. B. LEVY AND MISS LIVINGSTONE

The engagement is announced of Ronald Basil Levy, son of Mr. and Mrs. M. Levy, of 99 Cheetham Hill Road, Manchester, to Maurene Lois, younger daughter of Mrs. Tilly Livingstone and the late Mr. Thomas (Tom) Livingstone, of 263 Maxwell Road, Pollokshields, Glasgow, S.1.

MR. L. V. LEWIS AND MISS D. F. DAVIS

The engagement is announced of Leslie Vivian, only son of Mr. and Mrs. Ben Lewis, of 77 Chambers Lane, N.W.10, to Diana Frances, only daughter of Mr. and Mrs. Maurice Davis, of 75 Chambers Lane, N.W.10.

MR. E. LICHTENSTEIN (MARKS) AND MISS R. HORNSTEIN

The engagement is announced of Eric, son of Mr. and Mrs. Alf D. Lichtenstein, of 77 Herbert Gardens, N.W.10, to Ruth, daughter of Mr. and Mrs. Samuel Hornstein, of 15 Rowdon Avenue, N.W.10.

MR. M. LUDMIR AND MISS S. MARGULIES

The engagement is announced of Mordechai, son of Mr. and Mrs. Moische Ludmir, of Jerusalem, to Sylvia, daughter of Rabbi and Mrs. I. L. Margulies, of 30 Linden Lea, N.2. Kiddush will be held this שבת פרשת שופטים and an "At Home" on Sunday, September 5, 1954, from 3 to 6 p.m.

MR. C. PEARL AND MISS P. GRUBB

The engagement is announced of Charles, elder son of Mr. and Mrs. M. Pearl, of 56 Evelyn Court, E.8, to Patricia (Pat), younger daughter of Mr. and Mrs. V. L. Grubb, of 89, Brixton Hill Court, S.W.2.

MR. M. PLASKOW AND MISS D. LEEDER

The engagement is announced of Maurice Plaskow, B.A., only son of Mr. and Mrs. A. Plaskow, of 147 Clements Road, E.6, to Daphne Leeder, L-ès-L., B.A., elder daughter of Mr. and Mrs. H. Leeder, of Mattishall, Norfolk.

MR. B. REBACK AND MISS S. GITTLEMAN

The engagement is announced of Bernard, eldest son of Mr. and Mrs. S. Reback, of 840 Lea Bridge Road, Leyton, E.17, to Shirley, eldest daughter of Mr. and Mrs. N. Gittleman, of 23 Castle Crescent, Reading, Berks.

MR. S. ROSNER AND MISS S. GREENBERG (GREEN)

The engagement is announced of Solomon (Sol), eldest son of Mrs. Deborah Rosner and the late Abraham Rosner, of 59 Richmond Avenue, Prestwich, Lancs, to Sylvia, eldest daughter of Mr. Moritz Greenberg (Green) and the late Elissa Greenberg, of 12 Harrogate Avenue, Prestwich, Lancs.

MR. D. RUBINSTEIN AND MISS WEINSTEIN

The engagement is announced of Dov, only son of Mrs. H. Rubinstein (formerly Wengrinovitch), of Tel Aviv, Israel, to Shirley, elder daughter of Mr. H. Weinstein and the late Mrs. Hilda Weinstein, and step-daughter of Mrs. Betty Weinstein, of 172A Romford Road, London, E.7.

MR. A. SOLOMON AND MISS H. ROSE

The engagement is announced of Aubrey, younger son of Mr. and Mrs. L. Solomon, of 35 Oakdene Park, N.3, to Hilary, only child of Mrs. A. Rose, of 2 Blandford House, Blandford Close, N.2, and daughter of Mr. H. Rose. An "At Home" will be held at Oakdene Park on Sunday, September 12, 1954, from 3 to 6 p.m.

MR. B. STEINBERG AND MISS S. JACKSON

The engagement is announced of Bernard, only son of Mrs. D. Steinberg and the late Mr. S. Steinberg, of 4 Rampart Street, London, E.1, to Sheila, only daughter of Mr. and Mrs. L. Jackson, of 58 Woodfield Avenue, Streatham, London, S.W.16.

MR. A. M. STOLBERG AND MISS CRASTER

The engagement is announced of Arnold Merton, younger son of Mr. and Mrs. Barnett Stolberg, of 47 Heys Road, Prestwich, Lancs, to Hazel Pamela, elder daughter of Mr. and Mrs. Colin Caster, of 35 Westwood Avenue, Linthorpe, Middlesbrough.

MR. A. INDECH AND MISS B. CHALK

The marriage will take place ב"ה on September 14, 1954, at Kvutzat Lavi, Israel, of Asher, elder son of Rabbi J. Indech, of 44 Methuen Road, Bournemouth, to Benita, elder daughter of Mrs. D. Chalk, of Lavi, Israel, and of the late Mr. Myer Chalk ע"ה.

DR. V. B. MAXWELL AND DR. Z. D. ROSE

The marriage of Victor, only son of Mr. M. J. Maxwell, F.R.C.S., and Mrs. Maxwell, of "Fairlawn," Park Street, Salford, 7, to Zena, youngest daughter of Mr. and Mrs. H. L. Rose, of "Rose Villa," Danesway, Prestwich, Lancs, will be solemnised at the Higher Crumpsall Synagogue, Manchester, 8, on Tuesday, September 7, 1954, at 3.30 p.m.

SILVER WEDDINGS

Dr. and Mrs. I. ACKERMAN announce the 25th anniversary of their marriage, which was solemnised on September 3, 1929, at the Grove Street Synagogue, Liverpool.—148 College Road, Moseley, Birmingham, 13.

Mr. and Mrs. Alexander BEARMAN (Esther Spalter), of 163 Edgwarebury Lane, Edgware, announce the 25th anniversary of their marriage, which was solemnised at the Great Synagogue, Duke's Place, E.C.3, on September 8, 1929.

Mr. and Mrs. Jack BRAHAM (Fay Chayet), of 117 Beaufort Park, Falloden Way, N.W.11, and 89-91 Walworth Road, S.E.17, announce the 25th anniversary of their marriage, which was solemnised at the Great Synagogue, Duke's Place, London, E.C.1, on September 5, 1929.

Mr. and Mrs. Philip COHEN (Evelyn Walters), of 36 Elizabeth Street, Manchester, 8, announce the 25th anniversary of their marriage, which was solemnised at the New Synagogue, Manchester, on September 5, 1929.

Mr. and Mrs. Moss COSTER (Cissie Brown), of 74 Hardinge Road, N.W.10, announce the 25th anniversary of their marriage, which was solemnised at Philpot Street Synagogue on September 8, 1929.

Mr. and Mrs. Bernard DENTON (Amelia [Milly] Abrahams), of 76 Dorchester Court, Herne Hill, S.E.24, announce the 25th anniversary of their marriage, which was solemnised at the Great Synagogue, Duke's Place, on September 1, 1929.

Mr. and Mrs. Leonard GOLDBERG (Cissie Lewis), of 972 Scott Hall Road, Moortown, Leeds, announce the 25th anniversary of their marriage, which was solemnised at the Belgrave Street Synagogue, Leeds, on September 4, 1929.

Mr. and Mrs. Morris LISHNER (Rose Clare), of 45 Campbell Avenue, Ilford, Essex, announce the 25th anniversary of their marriage, which was solemnised at the Bethnal Green Great Synagogue on September 4, 1929.

Mr. and Mrs. Tony A. RAVITZ (Raie Bertlestein), of 55 Broom Lane, Broughton Park, Salford, 7, announce the 25th anniversary of their marriage, which was solemnised on September 5, 1929, at the United Synagogue, Cheetham.

Mr. and Mrs. S. SCRIVEN (Milly Lewis), of 76 Hamilton Avenue, Harborne, Birmingham, 17, announce the 25th anniversary of their marriage, which was solemnised at Queen's Park Synagogue, Glasgow, on August 21, 1929.

Mr. and Mrs. Joe SOLTTY (Dolly Berman), of 356 Sharrow Lane, Sheffield, 11, announce the 25th anniversary of their marriage, which was solemnised at the Campo Lane Synagogue, Sheffield, on September 3, 1929.

PEARL WEDDINGS

Mr. and Mrs. Shep SENIOR (Esther Mosson), of 568 Bury Road, Rochdale, announce the 30th anniversary of their marriage, which was solemnised at the Town Hall, Grimsby, on September 3, 1924.

RUBY WEDDINGS

Mr. and Mrs Leslie SOBER (Priscilla Michaels), of 72 Eyre Court, N.W.8, announce the 40th anniversary of their marriage, which was solemnised at Duke's Place Synagogue, London, E.C., on August 25, 1914.

TALK BY RABBI MAYBAUM ON B.B.C.

A talk was given by Rabbi Dr. I. Maybaum on the Russian philosopher of the nineteenth century, Vladimir Solovyov, in the Third Programme on Monday evening. The subject of the talk was "A Christian's Prayer for the Jews."

In the course of his remarks the speaker said that this Christian thinker studied the Hebrew language, Bible, and Talmud under the guidance of a rabbi. On his deathbed he prayed for the Jews. He, a faithful son of the Greek Orthodox Church, prayed for the Jews because he saw that the Jews had a contribution to make to Christian civilisation which only they could render.

TOMBSTONE CONSECRATION

STROSS.—The consecration of the memorial stone in memory of Maurice Stross will take place on Sunday, September 5, 1954. Conveyances leaving Belgrave Street Synagogue at 2 p.m. Will relatives and friends accept this as the only intimation.

SERVICES AND PREACHERS

LONDON

TOMORROW (SABBATH)

Liberal Jewish, 28 St. John's Wood Rd., N.W.8. The Hon. Lily H. Montagu, O.B.E., J.P., 11 a.m.

Nelson St. Sphardish. Rabbi Szpetman, before Musaf. Subject: "Qualifications of Rabbanim: Ethics, Wisdom." רוח ישראל סבא, צלם אלקים, תורה

New Egerton Road, N.16. Reader: The Rev. J. Landenberg (of Tel Aviv).

FORTHCOMING EVENTS

LONDON

SATURDAY, SEPTEMBER 4

Y.P.C. (Hendon and Golders Green). Opening of the Season Dance at the Brent Bridge Hotel, Hendon. 8.30 to 11.30 p.m. Dancing to Maurice Sinclair and his Society Orchestra. Members 7/6, non-members 8/6. Ticket reservations from HEN. 7235.

SUNDAY, SEPTEMBER 5

University of London Jewish Union Society. A film show, presented by Jewish Lads' Brigade, 8 p.m. Hillel Hse., 1, Endsleigh Street, W.C.1. The latest Youth Aliyah film will be included.

Y.P.C. (N.W.). Chaplain (First Lieutenant) Malcolm I. Cohen, U.S.A.F., will talk on the "Tercentenary of American Jewish Life." 15, Regent's Court, Park Road, N.W.1 (nr. Baker St. Stn.; buses 2, 74, 113, 159). 7.45 for 8 p.m. Visitors welcome.

MONDAY, SEPTEMBER 6

Cricklewood & Willesden Lit. Soc. Hebrew & Yiddish Record Evening, presented by Mr. W. Slater, 15 St Gabriel's Rd., N.W.2. 8.15 p.m.

London Jewish Graduates' Association. Rabbi Dr. Louis Jacobs, M.A., on "The Flexibility of Jewish Law." Horse Shoe Hotel, W.1 (next Dominion Theatre). 8 p.m. Visitors 2/6.

TUESDAY, SEPTEMBER 7

Invitation is extended to new members to aid the Jewish Blind. No collection. Social after meeting. In the chair: Mr. Leslie Levens. Mandeville Hotel, Mandeville Place, W.1, 8 p.m.

WEDNESDAY, SEPTEMBER 8

Y.P.C., Edgware. Miscellaneous Record Evening (not jazz). Edited by Frank Taylor, at his home at 19, Penshurst Gardens, Edgware. 8 p.m.

Y.P.S. of the Technion Society. Mr. Aubrey Rose will talk about Theodor Herzl at the Cambridge Room, Shaftesbury Hotel, Monmouth Street, W.1. 8 p.m. Visitors 2/6; Members 1/-.

THURSDAY, SEPTEMBER 9

Y.P.C. (Hendon and Golders Green). "The Jewish Religious Attitude to Socialism." Talk by Rabbi Dr. Louis Jacobs, of the New West End Synagogue, at 6, Holmdale Gardens, Hendon, N.W.4. 8 p.m. (Buses to Brent Bridge Hotel, turning off Green Lane.)

NOTABLE DAYS IN 1954 (5714-15)

5714			1954
Shevat	15	New Year for Trees	Tues. Jan. 19
II Adar	13	Fast of Esther	Thur. Mar. 18
"	14	Purim	Fri. " 19
Nisan	15	Passover, 1st day	Sun. April 18
"	16	" 2nd day	Mon. " 19
"	21	" 7th day	Sat. " 24
"	22	" 8th day	Sun. " 25
Iyar	18	33rd day of Omer	Fri. May 21
Sivan	6	Pentecost, 1st day	Mon. June 7
"	7	" 2nd day	Tues. " 8
Tammuz	17	Fast of Tammuz	Sun. July 18
Av	9	Fast of Av	Sun. Aug. 8
5715			
Tishri	1	New Year, 1st day	Tues. Sept. 28
"	2	" " 2nd day	Wed. " 29
"	3	Fast of Gedaliah	Thurs. " 30
"	10	Day of Atonement	Thurs. Oct. 7
"	15	Tabernacles, 1st day	Tues. " 12
"	16	" 2nd day	Wed. " 13
"	21	Hashana Rabba	Mon. " 18
"	22	Shemini Atseret	Tues. " 19
"	23	Simchat Torah	Wed. " 20
Kislev	25	Chanucah	Mon. Dec. 20

Rashe Chadashim. Shevat, Tuesday, January 5. *I Adar, Thursday, February 4. *II Adar, Saturday, March 6. Nisan, Sunday, April 4. *Iyar, Tuesday, May 4. Sivan, Wednesday, June 2. *Tammuz, Friday, July 2. Av, Saturday, July 31. *Ellul, Monday, August 30. *Marcheshvan, Thursday, October 28. Kislev, Friday, November 26. *Tebet, Sunday, December 26.

*The previous day also is observed as Rosh Chodesh.

CALENDAR AND DIARY

Ellul 29 days

Friday, Sept. 3, to Friday, Sept. 10 (Ellul 5 to Ellul 12)

Friday (Ellul 5), September 3, Sabbath begins at 7.

Saturday, (Ellul 6), September 4. Portion of the Law (Torah) שפטים Deuteronomy xvi. 18 to xxi. 9. Portion of Prophets (Haftara) Isaiah li. 12 to lii. 12. [Ethics 6.]

Sabbath ends (in London) at 8.22.

Friday (Ellul 12), September 10, Sabbath begins at 7.

BIBLE READERS' UNION

Saturday, September 4 .. I Kings 1
Week ending Sat., Sept. 11 I Kings 2-8

Particulars can be obtained from the Bible Readers' Union, "Immanuel," 15, St. Andrew's Road, London, N.W.11.

BUYING JEWELLERY —AND SILVER— at the RIGHT PRICE

discussed by Mr. Sanford, the Jeweller

Many people ask my opinion as to which is the best investment, a flawless stone or a marked stone.

Well, I deal in both, and in this article I am ADVERTISING A FLAWLESS STONE which I have purchased, but in the main, although there is a big difference in price, there is no difference from the investment point of view.

Human nature being what it is, and money being tight, 90 per cent of people wish to get as big diamonds as possible for the money.

Flaws can seldom be seen with the naked eye, and, after all said and done, people do not go around with magnifying glasses looking at your diamonds. Consequently, there is a very large sale for stones that are marked, provided they are of good colour.

If you have such a stone, and wish to sell it, any jeweller, either in this country or abroad, should be pleased to purchase it. I know I should.

Yours sincerely,

Frank E Sanford

HERE ARE FOUR BARGAIN OFFERS

ALL WITHOUT PURCHASE TAX

Important emerald cut, single stone diamond ring with baguette diamond shoulders. Good colour. All platinum. Exceptional bargain. **£400**

Three-stone diamond ring. White, modern-cut diamonds. Claw-set in all platinum. Important ring for the money. **£85**

Solid silver salver. 16½ inches diameter. Fancy Chippendale border — finely engraved. 45 ozs. Large enough to take tea and coffee set. **£37.10s.**

Solid silver cigarette box—cabinet type. Will take cigars or cigarettes. 6½"x4½"x1¾". Absolutely as new & genuine bargain. **£11.10s.**

SANFORD BROS. LTD.
325/327 OXFORD ST.
(opposite D.H. EVANS) LONDON W.I.
Tel. May 6848 Est 1923
BANKERS: WESTMINSTER BANK

LIBERAL MINISTER'S NEW POST

U.S.A. Appointment

The Rev. Dr. F. Solomonski, minister of the West Central Liberal Jewish Congregation, a post he has occupied for seven years, has accepted the position to a Reform temple, near New York. He is due to leave on Sunday, accompanied by Mrs. Solomonski, to take up his new post.

Dr. F. Solomonski

Dr. Solomonski came to this country from Germany in 1939 and took part in communal life in various capacities. In 1947 he accepted the post of minister of the West Central Liberal Jewish Congregation.

As an artist he won the Mowbray Prize for religious painting. His work has been on view at the Royal Academy, the Leicester Galleries, and other salons. His wife, who is a graphologist, is an active worker for the Zionist cause.

BOOK FESTIVAL OPENED

Many Jewish Works Displayed

By a JEWISH CHRONICLE *Reporter*

The first Book Festival of its kind to be held in this country was opened in Nottingham on Wednesday by Sir Harold Nicolson. The Festival will last for three months and is being sponsored by the Booksellers' Association of Great Britain and Ireland.

A feature of the exhibition is the stand devoted to book jackets, which now claim the attention of serious artists. Among those whose work will be on view is Mr. Barnett Freedman, C.B.E., R.D.I., who was an official war artist in the Second World War, and who designed the King George V Jubilee stamp.

Many books of Jewish interest are on display.

Sir Michael Balcon, the Jewish film producer, has selected a number of books on the film which are being presented under the title, "Celebrities' Choice."

THE REV. I. LIVINGSTONE gave a lecture last week at the Royal Hospital and Home for Incurables, Putney, on "The Story of British Jewry." The lecture was given to members of the local Toc H branch and was relayed to all the wards and rooms in the hospital.

AN "UNFINISHED COUNTRY"

Lord Kinross's Views on Israel

From a Correspondent

Israel, in the opinion of Lord Kinross, is an "unfinished country"; he quoted the story told by Mr. Ben-Gurion of a young Israeli who, after visiting Europe for the first time, described its countries as "finished"—in the sense of buildings built, land cultivated, factories in production, and so on. He expressed this view in the first of two broadcasts on the Third Programme of the B.B.C. last Friday—a recorded version of the talk was given last night.

There were, Lord Kinross said, many similarities and many dissimilarities between Israel and other Levantine countries. Speaking of Tel Aviv, he said that the cultural tastes of the inhabitants were wider than those of citizens of comparable cities in the Middle East.

The new Oriental influx to Israel had, said Lord Kinross, altered the ethnical balance of the country. Some of the old-established kibbutzim now had to grapple with the "dead-end kids" of Casablanca, whom they were slowly training to be human beings. Particularly in Haifa the Iraqi immigrants were complaining that they had merely changed over from racial prejudice to colour prejudice, and that they seemed doomed to remain always hewers of wood and drawers of water.

Artificial Economy

Nevertheless, he thought that the Jewish immigrant to Israel might become 100 per cent Israeli sooner than the immigrant to America would become 100 per cent American. But there might have to be modifications in Israel's cultural and social character.

Israel today, he said, might be a workers' paradise; it was certainly not a paradise for the middle-class. Government employees, for example, could not afford books or gramophone records. The country was living beyond its means; its economy was artificial, not organic.

Would Israel survive its present difficulties? Israelis were all optimists; they believed they could in time close the gap between imports and exports and dispense with the help of American Jewry, with, at worst, a slight reduction in the standard of living.

But the country's greatest difficulty lay in its isolation; it was an enclave in hostile territory. It was right that Israel should look to the West, but it ought to look to the East as well.

Lord Kinross's second talk, entitled "The Dangerous Illusion," will be given tomorrow evening.

Art Notes

ERICH MEISSNER

An unusual artist to visit London recently was Dr. Erich Meissner, who was born in Frankfort in 1895. He learned his technique—and it is a very fine technique—as the old masters learned theirs, in the studio of an older artist, the Hungarian Rudolph André. In deference to his parents he became a schoolmaster, painting only in his spare time. He succeeded Kurt Hahn as headmaster of Salem, came to Britain in 1934, and is now the Warden and teaches history at Gordonstoun, Elgin.

He has kept up his painting, and held a one-man show at the Goupil in 1939 and another at the Kensington Art Gallery in 1951. His approach is literary and religious, and his most obvious influences are Dürer and the Byzantine primitives. A spiritual influence, but not a technical one, is Chagall; but the Jew whom he would probably call father is the great schoolmaster, Kurt Hahn. It is in homage to him, as well as a tribute to the Jewish people and their faith that he, a non-Jew, has painted his latest picture, "Israel," reproduced here. The eternal Jew stands in modern dress, clasping the Sefer Torah, the younger generation at his side. At his feet are very young and docile bulls of Bashan, and behind him Lucifer still falls from heaven. F.G.S.

ARTISTS' VILLAGE

By a JEWISH CHRONICLE *Reporter*

Mr. David Wittman, one of the founders of the Israeli "Artists' Village" at Ein Haud, south of Haifa, is visiting this country. He hopes to arrange a one-man exhibition of his works in London later this year.

Mr. D. Wittman

The village, probably the only one of its kind in the world, was established last year. It was formerly a derelict Arab village. Its inhabitants, Mr. Wittman told me in an interview, are painters, sculptors, theatrical artists, and ceramic workers. They divide their time between teaching at schools and working at the village, where each has a plot of land.

Eventually, the villagers hope to become self-supporting. They have planted 3,500 trees, grow their own vegetables, and, within three years, hope to have their own fruit.

Recently, the villagers have established an art school, which has been recognised by the Haifa Municipality as a preparatory school for the new Haifa Art Academy. Technical aid is being given by the Municipality and by the Government, and it is now planned to build a cultural centre in the village. The main needs are furniture and suitable books. A "Friends" organisation has been established in Canada.

Contacts are being made with artists in other countries. Mr. Wittman recently visited Amsterdam, where he arranged for a group of Dutch artists to visit the village next year. At the same time, a number of villagers will visit Holland.

Mr. Wittman, an artist and an architect, emigrated to Palestine from Hungary in 1931. He has pronounced views on the future of art in Israel. The villagers, he said, want to free Israeli art from foreign influence. They intend to create a national art linked with the land.

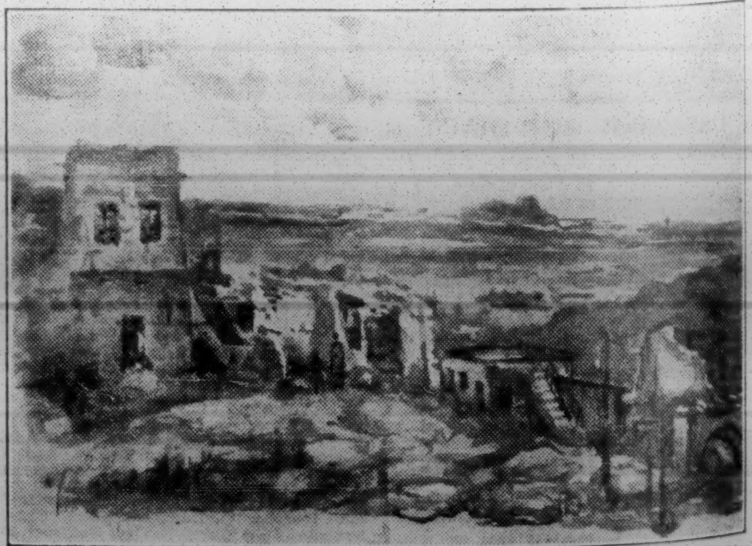

A painting by Mr. Wittman of part of the artists' village of Ein Haud, overlooking Athlit and the coast. The old and partly destroyed houses have been made into studios.

EXPRESS FISHERIES LTD

NEW BRANCH

at 1c, WALM LANE, N.W.2
Junction of Walm Lane, Willesden Lane, and Willesden High Road
TEL. WILLESDEN 4444

has been welcomed by thousands of delighted housewives and commended by the Food Hygiene and Health Authorities it lives up to its claim to be

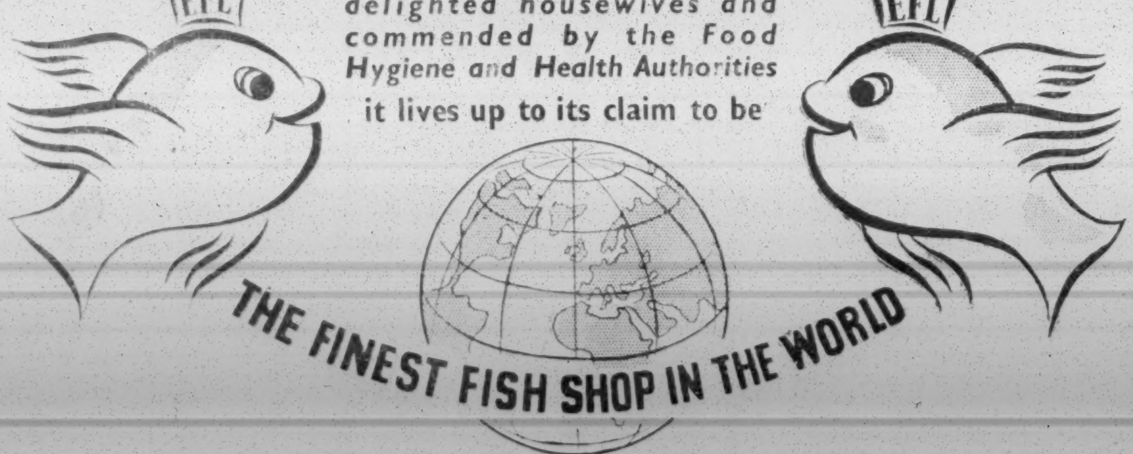

It is equipped with every known modern device for ensuring absolute cleanliness and complete and continuous refrigeration throughout. It even has deodorising apparatus!

You may see your fish prepared by our experts although this department is isolated from the refrigerated sales counters for purposes of hygiene. The fish is, of course, of the highest quality and supplies are fresh daily.

An hourly EXPRESS delivery service awaits you, and Mr. Albert J. North, the Manager, will be very happy personally to fulfil your wishes.

Watch for our SPECIAL WEEKLY FISH OFFER

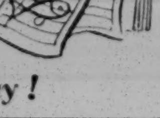

FISH presented in the MODERN way—the EXPRESS way!

Obituary

MR. ABE BLAIN

Mr. A. H. FREEMAN, General Secretary of the Order of Ancient Maccabeans, writes: "News of the death, last week, of Mr. Abe Blain has been received with great regret by members in Manchester, and will be shared by members everywhere. He joined the Order when quite a young man when his family settled in Manchester. As a member of the Rechoboth Beacon he quickly began to play a leading part, especially on the Zionist side. His work for the Jewish National Fund was outstanding: he was instrumental in obtaining very many Golden Book inscriptions. In the early '20s he was elected to the Grand Council. Here he found further scope for his activities, very soon becoming one of the Order's leading propagandists. In recognition of his services he was elected, unopposed, as Deputy Grand Commander when the late Mr. N. I. Adler was elected Grand Commander, and he was a Grand Trustee at the time of his death."

MR. MORRIS STEPHANY

Mr. H. BUENO DE MESQUITA writes: "By the death last week-end of Mr Morris Stephany the children of Norwood have lost one of their most devoted friends.

"Himself an old Neveh Tzedek boy, Morris Stephany spent much of his time in later life working for, and befriending, those who followed him. He was a member of the committee and of the House Committee for over a quarter of a century and, just before the last war, was appointed Chairman of the latter.

"Towards the end of the war Mr. Stephany was elected Treasurer, an office he held until his health forced him to relinquish it in 1952, when he was appointed a Vice-President. Before the war he was one of the founders of the Norwood Aid Society in Golders Green and a few years ago helped to form the Brighton and Hove Aid Society, of which he was President until his death.

"When it was decided to reinstate and re-equip the synagogue after the war, it was Morris Stephany who had the vision to design the present beautiful house of prayer. About five or six years ago he was instrumental in bringing together some members of the furniture trade and a committee was formed to refurnish the Home."

MR. ERNEST STERN

Mr. Ernest Julian Stern, whose death occurred in London on Saturday, at the age of 78, was a brilliant designer of stage scenery and costumes. He was born in Bucharest, and went as a young man to Germany to study at the Munich Academy of Arts. Here the late Max Reinhardt engaged him for his Deutsches Theater in Berlin, and he became one of the great director's closest associates. His designs for "Samurun" and "The Miracle" in 1911 and 1912, in London, made a very great impression. Later successes included his work for "Bitter Sweet" and "White Horse Inn."

MR. J. BUENO DE MESQUITA

Mr. Julius Bueno de Mesquita, who died in New York on Saturday at the age of 74, was a leading member of the Spanish and Portuguese Congregation in that city.

He was Treasurer of the congregation for several years and took part in many communal and charitable activities.

Mr. de Mesquita was born in England and left this country at the age of 15 for Galveston, Texas. He settled in New York about the year 1900. He is survived by four brothers, one of whom is the Rev. David Bueno de Mesquita, and two sisters, one of whom is the wife of the Rev. Emanuel Drukker, of Newcastle upon Tyne.

MR. ISAAC WATERMAN

Cllr. SAMUEL FISHER, J.P., writes: "The death recently of Mr. Isaac Waterman removes another of the founders of the Jubilee Street Zionist Great Synagogue. For many years one of its greatest supporters, he served as Warden for a long period. His interests were not confined to this synagogue, but extended to all places of worship and to all religious organisations which sought his aid. He was one of the founders of Redmans Road Talmud Torah, and during the whole of his life he dispensed charity quietly and modestly. Many people, particularly the aged, who leaned on him so frequently for support, will mourn his death."

The Rev. M. ZLOTSKY, of the Congregation of Jacob Synagogue, Commercial Road, E., writes: "An irreplaceable loss has been suffered by my congregation by the recent death of Mr I. Waterman. He died during a morning service in the synagogue wearing his tallit and tefillin.

"He was an Orthodox Jew, a worker for communal causes, and gave generously to charities. His good name was respected as much among non-Jews as among Jews."

Rabbi Dr. Louis David Mendoza, who has died in Norfolk, Virginia, at the age of 72, was a nationally known Reform Jewish leader. A native of Cincinnati, Ohio, Rabbi Mendoza began his rabbinical career in Norfolk in 1907.

SUMMER SCHOOLS AND CAMPS

Mayor Welcomes T.V.A. to Bangor

Over a hundred members of the Torah Va'Avodah Organisation from Great Britain and Ireland attended the summer school at University Hall, Bangor, where they were welcomed by the Mayor and Mayoress of Bangor, Ald. F. W. Pozzi and Mrs. Pozzi. The Mayor expressed his pleasure at meeting so many representatives of a Jewish organisation keeping steadfast to the Bible, which occupied a prominent place also in every Welsh home.

The lecturers included Rabbi Natan Schlesinger (who was in charge of the cultural programme), the Rev. Sidney Leperer, Dr. Zwi Werblowsky, Mr. M. Gertner, and Mr. Harold Fisch. The school also entertained Professor Pepp, of Bangor University, who spoke on the history of the Welsh language and its struggle for survival as well as on the Welsh movement for independence.

Visitors to the school included Rabbi Z. Plitnick, Communal Rav of Liverpool, Mr. Shmuel Lowensohn and Mr. David Rivlin of the J.N.F. Youth Department, who showed the film "Faithful City," and Mr. Isidore Wartski, a past Mayor of Bangor.

Mr. Barry Mindel, General Secretary of the Mizrachi Organisation, and Mrs. Mindel were the hosts at the summer school. Mr. Max Landau, Chairman of the Summer School Committee, was in charge of the administration.

On two Sabbaths kiddushim for the school were provided by Mr. Israel Polecoff, of Bangor. At the final celebration on Saturday night presentations were made to the hosts and the caterers by Mr. Landau.

ORPHANS AT LOWESTOFT

The sixth annual holiday schools at Briar Clyffe, Lowestoft, organised by Mr. and Mrs. Harry Levine, was attended by a party of children from the Jewish Orphanage, Norwood, together with their House mothers and fathers. Children from the Hebrew schools of Liverpool and Birmingham were also present.

Mr. E. S. Conway, the Principal of the Jewish Orphanage, accompanied by his wife, visited the school and conducted the Sabbath services.

The winner of the Ploskin Memorial Cup for the best boy was awarded to Martin Cohen (Colchester); Israel Boas (Norwood) was the runner-up; Melvyn Myers (London) came first in the senior table tennis, with Israel Boas gaining second place; Charles Conway (London) won the junior event, with Simon Gibeon (London) runner-up. The awards were distributed by Mrs. Conway.

Mr. Conway paid a tribute to the work of Mr. Harry Levine, a former member of the teaching staff of the Jewish Orphanage, and Mrs Levine.

WEMBLEY SCOUTS UNDER CANVAS

The annual summer camp of the 19th Wembley Boy Scouts Group was held recently at Kingsdown Scout Camp, Deal, Kent, and was attended by 16 boys.

The organiser was Assistant Scoutmaster Maurice Sokel, who was helped by Assistant Scoutmaster P. Burke.

The principal event of the week was a visit by the Deputy Chief Scout, Sir Rob Lockhart, who was introduced to all the campers. On the last night, at the camp-fire, Geoffrey Marlow was invested a scout.

KEEN MACCABI SPORTS COMPETITIONS

From our Correspondent

MANCHESTER

Maccabi held its annual summer school this year at Moreton Hall, near Oswestry, in Shropshire. One hundred and sixty boys and girls attended from Britain, Eire, Holland, Belgium, and other countries.

Apart from tennis, table tennis and badminton competitions, climbs up Snowden were led by Bernhard Matt, an experienced climber. Coach-trips to Welsh beauty spots were also planned.

Services were held three times daily, as well as on the Shabbat. On Tisha b'Av special services were held. Kasher food was provided.

Results of the tennis, table-tennis, and athletics were as follows: tennis—men's doubles, R. Rose and J. Langer (London) beat S. Kaye (Manchester) and L. Kertzman (Newcastle). Table tennis—first week: men's singles, S. Kaye (Manchester) beat G. Albert (Dublin); women's singles, J. Stern (Manchester) beat P. Jackson (South Manchester); men's doubles, S. Wickleholtz and D. Bekhol (London) beat G. Albert and H. Soloman (Dublin); women's doubles, P. Jackson (S. Manchester) and J. Goldberg (London) were given a walkover; mixed doubles, S. Kaye and J. Stern (Manchester) beat H. Lester (London) and P. Jackson (South Manchester). Second week: men's singles, S. Kaye (Manchester) beat D. Bekhor (London); women's singles, J. Goldman (Manchester) beat J. Goldberg (London); men's doubles, C. Shaw (Cambridge) and J. Langer (London) and D. Bekhor and S. Wickleholtz (London) tied; women's doubles, P. Jackson (South Manchester) and J. Goldberg (London) beat C. Ash and L. Buxton (Manchester); mixed doubles, C. Shaw (Cambridge) and R. Rabinowitz (Hull) beat S. Kaye (Manchester) and L. Buxton (Manchester). Athletics (over-all winners), men—first, D. Herman (South Manchester), second, L. Gorodkin (South Manchester); third King (Manchester) and H. Solomon (Dublin) tied; women's—first, R. Kay (London), second, C. Caplin (Sheffield), third, S. Goodman.

Y.P.Z. IN BELGIUM

Seventy members from England, Wales, Scotland, and Ireland took part in the Continental summer camp organised by Young Poale Zion at Middelkerke, Belgium, during the first two weeks in August.

Although bad weather hindered outdoor activities the educational and cultural programme was carried through. Col. Nehemia Brosh, emissary to Y.P.Z., delivered a number of lectures on Jewish history, including a talk on the meaning of Tisha b'Av.

A feature of the camp was a coach trip to Amsterdam which began shortly after dawn. They travelled 300 miles across Holland.

Members of the French Labour-Zionist youth movement also held their summer camp at Middelkerke and a number of joint socials were arranged.

VICTORIA BOYS' CLUB

The Victoria Boys' Club summer camp this year was held during the first fortnight in August at Stoke Fleming, near Dartmouth, which was attended by some 50 members and 12 boys from the Jewish Orphanage, Norwood.

A party from Polack's House, Clifton College, lead by Mr. Philip Polack, housemaster, were welcomed. Outings included an all-day ramble, on the warmest and sunniest day, held round the beautiful countryside, a trip to Kent's Cavern in Torquay, and a river trip to Totnes.

Services were held throughout the camp and the service and supper on the Friday evening was attended by Mr. A. D. N. Nabarro, the President of the Club, who was accompanied by his wife and daughter.

A REAL LIVE NEWSPAPER FOR CHILDREN

YOUNGSTERS LIKE IT . . .

and parents are enthusiastic too!

•

16 PAGES
8 IN COLOUR
EVERY WEDNESDAY 2d.

•

News • Adventure Stories • Sport
Coloured Strip Cartoons
News Pictures • Competitions
Games • Hobbies • Puzzles
Junior Miss Department
Fascinating Model-Making Feature

JUNIOR EXPRESS

ISRAELI BOND SALES IN BRITAIN?

Government Decision Next Week

By a Jewish Chronicle Reporter

The British Government is expected to say next week whether Israeli bonds may be sold in this country.

Negotiations between senior British officials and representatives of the Israeli bond sales organisation have taken place in London for the past two months, and a final meeting between Treasury officials and Jewish representatives is to take place on Monday.

The Jewish delegates to the conference will be Mr. Henry Montor, Chief Executive Officer of the Israeli bond sales organisation, Mr. Gershon Avner, Israeli Chargé d'Affaires in London, Lord

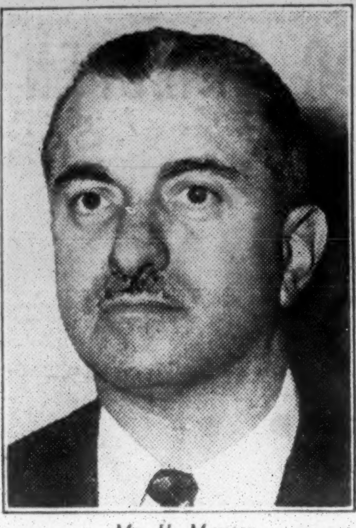

Mr. H. Montor

Nathan, Counsel to the bond organisation in this country, and Mr. Haim Margalit, Economic Counsellor at the Israeli Embassy.

During the preliminary negotiations, the Jewish experts, it is learned, have made it clear that the bond sales scheme would not cause any inconvenience to the Treasury. Bonds would be bought for sterling, which would be spent by Israel in this country. In addition, the principal and interest on the bonds would be paid for in dollars. This would be in conformity with British economic policy.

The new $35,000,000 Israeli Development Issue consists of two types of bonds: 15-year dollar coupon bonds, on which 4 per cent interest will be paid twice a year; and ten-year dollar savings bonds which, at maturity, will be worth 150 per cent of the issued amount. On both types of bonds principal and interest will be paid in dollars on maturity.

The bonds will be registered—not bearer—and non-transferable and non-negotiable for five years. But during this period the purchaser has the right to use them as securities and, at least in the United States, can obtain loans from American banks of up to 75 per cent of their principal or appreciated principal amount. The purchaser can also, if he wishes, transfer his holdings into Israeli currency at the official rate of exchange applicable to dollars.

Development bonds are now being sold in a number of countries, including Canada, Mexico, Brazil, Chile, Salvador, Peru, Sweden, Tangier, and Belgium.

The bond sales campaign will be officially launched in Switzerland on September 12 by Dr. P. Rosen, the Israeli Minister of Justice. In Holland, the campaign will begin on October 24, when Dr. Dov Joseph, the Israeli Minister of Development, will address a bond sales meeting in Amsterdam. Mr. Berl Locker, the Chairman of the Jerusalem section of the Jewish Agency Executive, has, it is learned, been invited to visit South America to aid the bond sales campaign there.

CAMPAIGN IN NEW YORK

By a Jewish Chronicle Reporter

Leaders of the Israeli bond sales organisation in the United States arrived at London Airport by El Al last week on their way to Israel.

They are members of a study committee which has been sent to Israel by the Greater New York Committee of the bond organisation. I was told by Mr. Harry Seeve, the Director of the American National and New York City campaign, that eight members of this Committee have gone to Israel. They are: Mr. Ira Guilden (Chairman of the campaign in New York), Mr. Seeve, Mr. Ed. Silver (Chairman for the Brooklyn campaign—he is the District Attorney in the city), Mr. Nat Schooler (Chairman of the campaign for Queens, Long Island), Mr. Sidney Ungar (co-Chairman for Manhattan), Mr. Paul Safro (Chairman for Brooklyn), Mr. Harry Levine (head of one of the industrial campaigns), and Mr. Sidney Schiff (President of one of the largest Jewish centres in New York City).

"This Committee," Mr. Seeve told me," is going to Israel for two purposes. First, it was invited by the Prime Minister and the Minister of Finance to study development projects which have been carried out through bond investments so that we can, on our return, report to New York Jewry, which is taking part in the campaign." They would also report on their discussions with Government leaders on Israel's economic problems, development plans, and how these plans fitted into the bond drive.

Great Enthusiasm

I asked Mr. Seeve what he thought about the prospects of their campaign.

"The prospects," he said, "look quite encouraging. Our most serious problem in New York City is the same which faces any campaign in that city—that of trying to organise this tremendous community, which is largely unorganised, and finding the many different channels and reaching the common denominator—round which to organise the different sections of the campaign." But there was a great deal of enthusiasm among campaign leaders who had demonstrated a readiness to undertake a very vigorous effort to organise the campaign as widely as possible.

It was recognised that the bond drive had become and would continue to be a dependable source of investment for Israel. It was now an accepted activity of the community.

JEWISH LIFE IN BIRO-BIDJAN

Yiddish Language Being Eliminated

By a Special Correspondent

News that the Israeli Ambassador in Moscow has been given permission to visit Biro-Bidjan, the Jewish Autonomous Region in the Far East, is fresh proof of Russia's changing attitude towards Israel.

Further evidence of this change has been the warm reception accorded to the Israeli delegates attending the Soviet Agricultural Exhibition in Moscow (a full report of which is published on another page of this issue), and also the permission given to Mrs. Weizmann, the wife of the late President of Israel, to visit her birthplace at Rostov and also Dr. Weizmann's sister, who still lives in the U.S.S.R.—she has been unable to obtain an exit permit for Israel.

Report on Biro-Bidjan

The announcement of the Israeli Ambassador's forthcoming visit to Biro-Bidjan has come as a surprise, and his tour will be followed with the utmost interest. There has been very little news as to the fate of this so-called Jewish Autonomous Region, officially proclaimed in 1934, and at one time regarded as a future Jewish Republic and a haven for Jewish immigration. Few foreign visitors have been allowed to go there and, since the Second World War, the number of visitors has been further restricted. No foreign diplomat, and certainly no Jewish representative, has been permitted to enter that territory in the past few years.

The last foreign observer to visit Biro-Bidjan was the correspondent of the New York Times, who travelled throughout the region last June. What he found showed that Biro-Bidjan is no longer a Jewish province and that even the Yiddish language has gradually been forced out of use. The total population of this region—an area of about 10,000,000 acres—is less than 200,000. But the Jews are today only one of a number of nationalities living in the area.

Persons classified as Russians form, according to the correspondent's report, the largest percentage of the new immigrants who have come to the region since the Second World War. These are followed in numbers by Ukrainians, Tartars, and then Jews. Tartars, he states, have become the fourth largest population group in Biro-Bidjan, residing mainly in the villages.

Jews in Clothing Industry

The Jewish population in Biro-Bidjan—they were originally intended to settle in the countryside—have tended to become town-dwellers. A considerable number of those who went there before the war have now left for other parts of Russia, especially for Moscow and other large cities. In Biro-Bidjan, the capital of the region—it has about 40,000 inhabitants—the American correspondent found Jews engaged in the clothing and other industries. One of the clothing plants, employing about 1,000 workers, is run by a Jewish director, Mr. Kiselgof. This plant, he was informed, produces about 50,000 men's suits and over 100,000 women's coats annually. There are also a number of other enterprises run mainly by Jews.

The Jews are no longer a majority in Biro-Bidjan, and the traces of a Jewish culture have been rapidly disappearing, especially since the war. Except for the older generation of Jews, Yiddish, it appears, has been replaced by the Russian language. Street signs, however, are still in Russian and Yiddish, and the correspondent found that most public institutions, and a few industrial establishments, have their nameplates both in Russian and Yiddish. But the Party and administrative offices in the region carry on their work in Russian only, Yiddish having been eliminated since the war.

There are two newspapers in Biro-Bidjan, one in Russian, with a circulation of some 10,000, and a second appearing three times a week in Yiddish, with a circulation of about 1,000. This is called the Biro-Bidjaner Shtern. Its editor is a young Jewess, Marya Ilyinishna Grossman.

The local radio station broadcasts in Yiddish twice a week, on Tuesday and Friday. There is a Jewish library, with about 100,000 volumes, some 30 of them in Yiddish, but there is no longer a Jewish theatre. The Yiddish theatre which existed for many years before the war was closed down because, according to local officials, it became unprofitable.

New York—The first shipment of 7,500 cases of beer from Israel has been put on the American market by the Metropolis Breweries of New York and New Jersey.—(J.C. Correspondent)

HISTORY OF SOUTH AFRICAN JEWRY

Search for Old Documents

By a Jewish Chronicle Reporter

Mr. Arthur E. Abrahams, a leading member of the Cape Town Jewish community, is visiting London in connection with the scheme of the Archives Committee of the South African Jewish Board of Deputies (Cape Council) to collect a permanent record of South African Jewish history with special reference to the Cape.

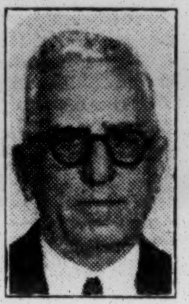

Mr. A. E. Abrahams

The committee, Mr. Abrahams told me, is particularly interested in the history of Anglo-Jewish families who emigrated to South Africa within the last 50 years. It is seeking material, such as old records, documents, photographs, and letters, which could either be donated or lent to the committee. These will be catalogued.

Mr. Abrahams, a cousin of Sir Adolphe, Sir Sidney, and Mr. Harold Abrahams, believes that there are many people in this country who formerly emigrated to South Africa who can help the committee.

A solicitor by profession, Mr. Abrahams was Food Controller in Eritrea—he was appointed by the British Government—during the Second World War, and later Welfare Officer of the East African Refugee Administration. For his work in aiding the civilian population in Eritrea, and in Tanganyika, Kenya, and Uganda, he received officially the thanks of the British, Polish, Greek, and Italian Governments, and that of the Vatican authorities.

He was thanked personally by the Pope and, in 1952, was awarded by the Italian Government the Order of the Italian Republic.

Mr. Abrahams, who was born in the Cape in 1891, was First President (now Life President) of the Sea Point Congregation. He is shortly going on a tour of Israel.

EIRE NEWS

DUBLIN

Presentations were made to Mr and Mrs. Maurice Wine, on the occasion of their daughter's marriage last week, by members of the Committee of the Dublin Jewish Board of Guardians (which Mr. Wine had served as President, Vice-President, and Treasurer); by the Committee of the Home for Aged and Infirm Jews in Ireland (of which he is Treasurer); and by the Grand Order of Israel.

Forty-five members of the Belfast Jewish Institute visited Dublin last week for the annual tennis and table tennis tournament with Dublin Maccabi, who won in both events. The visitors were entertained at a reception in the clubhouse, and at a luncheon and a dance.

New York—A number of American members of the B'nai B'rith are expected to attend the annual meeting of the B'nai B'rith European Committee, to be held this week-end in Nice.—(J.C. Correspondent)

LIBERAL MEETING AT KNOCKE

Israelis Welcomed

From a Correspondent

Israel was represented for the first time at the Conference of the Liberal International Council, which met at Knocke, in Belgium, last week. Senator Roger Motz (Belgium), in his opening address, made special reference to the State of Israel as a welcome addition to liberal and progressive countries.

The conference was attended by delegations from 12 countries and from five governments in exile. The Liberal International does not recognise Soviet controlled countries, such as Rumania, Bulgaria, and Hungary, which are affiliated to the Third Socialist or Communist International. Among those attending were Cabinet Ministers, Members of Parliament, Liberal editors and public men.

Israel's representative was Mr. George Flesch, a Member of the Knesset and Chairman of the Foreign Affairs Committee of the General Zionists. He was invited to address the conference during the second day's proceedings. He said it was symbolic that he had been called upon to speak about Israel after the debate on the European situation and before the debate on the Far East. His country was in the Middle East, which also merited the attention of the conference. He expressed the hope that it would appear on the agenda of the next conference.

Report on Israel

He was, he said, the first Member of Parliament of an Asian country to take part in such an international gathering. He gave some details of the progress of the General Zionists—the party of the Liberals and Centre—which, he believed, was one of the strongest Liberal parties in the world. He also gave a brief account of the progress of Israel, "the youngest State of the oldest people."

Among other speakers at the conference were Herr Bluecher, West German Vice-Chancellor, Herr Per Federspiel, of Denmark, Chairman of the Economic Committee of the Council of Europe, and Herr Willy Bretscher, editor-in-chief of the Neue Zuricher Zeitung and Chairman of the Foreign Affairs Committee of the Swiss Parliament. The British delegation was headed by Mr. H. Graham White.

NO RIGHTS FOR WOMEN

From our U.N. Correspondent

New York

Replying to questionnaires sent by the United Nations this year, 16 States have admitted that their women citizens have no political rights. Seven of the countries—Egypt, Persia, Iraq, Libya, Jordan, Saudi Arabia, and Yemen—are in the Middle East. Questionnaires were sent to 80 States.

U.S.A. DELEGATE TO U.N.

Washington

President Eisenhower has appointed Mr. Roger W. Straus, a New York Jew, alternate representative of the United States to the forthcoming General Assembly of the United Nations.—(J.T.A.)

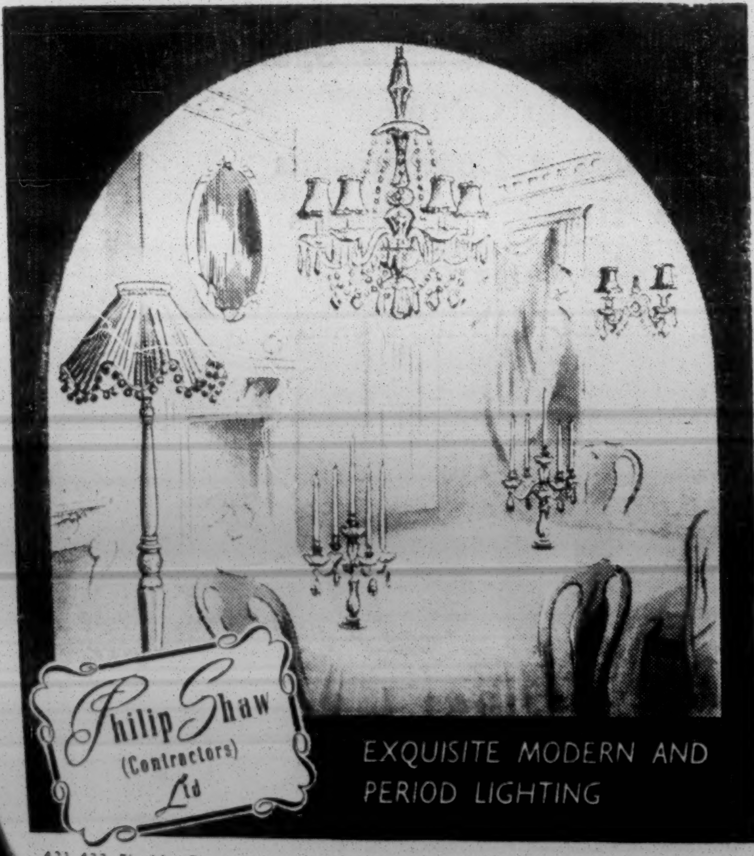

421-423, Finchley Road, Hampstead, London, N.W.3. 'Phone: HAMpstead 7545 & 2948

For Rosh Hashana (September 28-29)

PALWIN HOUSE, 7-9, CLUB ROW, LONDON, E.1. (BIS. 1691/4771.)

SOVIET MINISTER AT SHABBAT LUNCHEON

Israeli Delegation's Visit to Moscow

From our Own Correspondent

PARIS

"The lavish hospitality extended by the Russians to the Israeli delegation to the All-Russian Agricultural Exhibition in Moscow, exceeded all our expectations," said Mr. Joseph Efrati, the Israeli Deputy Minister of Agriculture, in an interview for THE JEWISH CHRONICLE.

During a brief stay in Paris on his way back to Israel, Mr. Efrati said that the three-member Israeli delegation, which, he added, left Israel in July, travelled *via* East Berlin, Warsaw, and Prague. They spent 17 days in Moscow at the invitation of the Soviet Minister of Agriculture, Mr. Benedictov.

On their arrival in a Russian 'plane, the delegates were met at Moscow Airport by a representative of the Ministry who took them to the Metropol Hotel, where they were accommodated at the Government's expense. The delegates were also given a refund of their fare from Warsaw, in Russian currency, so as to enable them to meet their private expenses in roubles.

Common Interests

At the official dinner, which marked the formal opening of the Exhibition, Mr. Efrati was given a prominent place among the speakers. He stressed the common interest Israel and Soviet Russia had in reclaiming the deserts and in ameliorating the land. He also pointed out that intensification of agricultural work was required in Israel to bring about the ingathering of Jews from all countries. His speech, delivered in Hebrew, was translated into Russian by another member of the delegation.

The Soviet Minister, Mr. Benedictov, attended a Shabbat luncheon given by the Israeli Ambassador in honour of the delegation. During his visit, which lasted over three hours, Mr. Benedictov showed particular interest in the collective settlements in Israel, inquiring especially about the relationship between the kibbutzim and the State, and the problem of financing collective settlements by private banks.

In a speech at the luncheon, the Soviet Minister expressed the hope that the visit of the Israeli delegation would mark "the beginning of closer links," between agricultural circles of the two countries, both, he said, having much to learn from the other's experience.

Before leaving the Israeli Embassy, Mr. Benedictov presented to each member of the delegation a gold wrist watch and bracelet of Russian make, with the inscription on the back, "In memory of the visit to the All-Russian Agricultural Exhibition in Moscow, 1954." The delegates were also presented with other gifts. The Minister also asked the delegation to take with them a personal present for the Israeli Minister of Agriculture, Mr. Peretz Naphtali.

The Israelis, said Mr. Efrati, were invited to visit a *kolchoz* (Ilitcha) and a *sovchoz* (Lesnia Poliana) in the neighbourhood of Moscow. Although attended by three official interpreters, they were able to move freely in the city and to go into restaurants and shops.

Their contacts with Jews were rather limited, continued Mr. Efrati. They attended services at the Moscow Synagogue on the first Shabbat after their arrival, and on Tisha b'Av. On both occasions there were present about 200 elderly Jews, who shook hands with the Israelis and welcomed them with a hearty "Shalom," but showed no inclination to go further than that. The Israelis had a long talk with the rabbi, who spoke perfect Hebrew, but who adroitly avoided discussing political subjects. All three members of the delegation were called to the reading of the Law.

Asked about the prospects of Israeli trade with Russia, Mr. Efrati said that Israeli citrus products were greatly appreciated by the Russian population. The price of an orange has been this year reduced from four to two roubles, within the reach of every Russian. The Russians, he said, were interested in importing Israeli bananas, grapefruit, and avocados.

It will be the task of the Israeli trade delegation, due to leave Israel for Moscow in about a fortnight, to convert this good will into a commercial proposition, said Mr. Efrati.

INTERNATIONAL COURT

From our U.N. Correspondent

NEW YORK

Dr. Hersch Lauterpacht, Q.C., Whewell Professor of International Law at Cambridge, is one of 30 nominees for the five seats to be filled this year at the International Court of Justice. He is the only British nominee, Sir Arnold McNair having indicated that he did not wish to serve again. Dr. Lauterpacht, a Jew, is a member of the International Law Commission.

BORDER VILLAGES IN GALILEE

J.N.F. Scheme Approved

From our Own Correspondent

PARIS

The Jewish National Fund is to create a network of strategically situated "workers' villages" in Northern Israel, it is announced here by Dr. Salomon Lowy, head of the Propaganda and Organisation Department of the J.N.F. in Jerusalem.

The scheme, which has been approved by the Jewish Agency and the Israeli Ministry of Defence, envisages the creation within two years of 32 villages in Galilee. Each village will have about 70 families.

The settlements will accommodate new immigrants who will be guaranteed 200 days' paid work annually. The rest of the year the settlers will work on their own farms. Buildings, water, cattle, and agricultural implements will be provided by the Jewish Agency.

Dr. Lowy estimates that the cost of settling a family will amount to $3,500.

The European Conference of the Keren Kayemet, to be held in London, is expected to appeal to national J.N.F. committees to collect sufficient funds for the project.

UNCLAIMED REICHSMARK ASSETS

From a Correspondent

GENEVA

The West German authorities have announced that a large number of converted Reichsmark assets released on January 1 under the currency reform have not been claimed by the refugees concerned, reports the United Nations here.

It says that the Landeszentralbanken have tried to communicate with these refugees, but the letters have been returned as the addressees could not be traced. Apparently most of the accounts belong to refugees who have emigrated from the Federal Republic. The U.N. High Commissioner for Refugees suggests that those interested should address applications to the Landeszentralbank of the district where, in June, 1948, Reichsmarks were paid in for conversion purposes.

FIRST REPARATIONS SHIP LAUNCHED

7,000-ton Freighter for Israel

From our Correspondent

HAMBURG

The Dagan, a 7,000-ton freighter built for Israel under the reparations agreement with Western Germany, was launched here last week in the presence of representatives of the local city authorities. The launching ceremony was performed by the wife of Professor Boehm, the leader of the German delegation to the reparations negotiations.

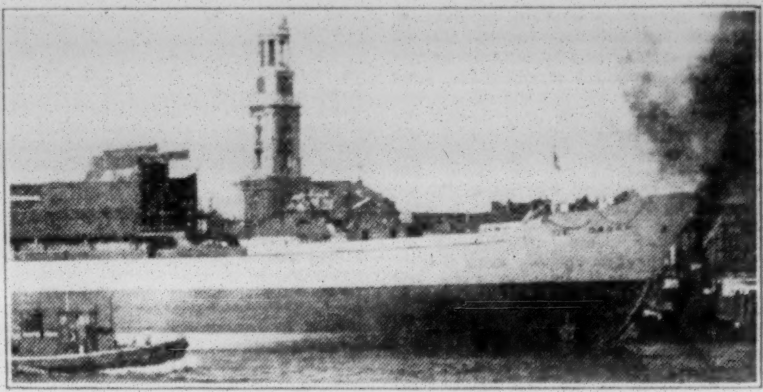

The Dagan photographed after its launching at Hamburg

The freighter is the first vessel to be completed under the reparations treaty. Eleven more ships, all to be delivered to the Zim Israel Navigation Company, are under construction.

The Dagan was built by Stuelcken, the largest shipbuilders in Northern Germany. Another vessel of the same class will be completed by Stuelcken in a few weeks.

Capable of a speed of over 14 knots, the Dagan is fitted with the most modern equipment. Although it is intended to use it as a fruit-carrier, it has accommodation for 12 passengers, and a crew of 35.

At Lübeck, a dry-dock built for Israel under the reparations agreement was last week formally handed over to representatives of the Israeli Purchasing Mission. The dock, which can accommodate ships of up to 18,000 tons, will be towed to Haifa by two Dutch tugs.

MALAN AT RECEPTION TO ISRAELI MINISTER

From our Correspondent

JOHANNESBURG

Dr. Malan, the South African Prime Minister, was among members of the Cabinet who last week attended a reception at the Israeli Legation in Pretoria in honour of Mr. Joseph Saphir, the Israeli Minister of Communications.

Other guests included the Minister of Education, the Minister for Native Affairs, and the British High Commissioner.

FRENCH POLICE OFFICIAL VISITS JERUSALEM

From our Correspondent

PARIS

M. François Collaveri, Prefect of the Ain Department, is to visit Israel as the guest of the Israeli Government.

He was Secretary-General of the Police Department of Bouches-du-Rhône in 1947 when the refugee ship Exodus, with 4,500 Jews on board, reached Marseilles, the passengers having been refused permission to land in Palestine.

It was under M. Collaveri's direction that a reception centre was organised in France to receive the Jewish refugees who, however, refused to leave the ship.

Look! we're still at it-

PER LB.

Prime Bola	~~5/6~~	5/-
Side Bola	~~5/-~~	4/6
Back Rib	~~4/2~~	4/-
Round of Bola	~~5/-~~	4/6
Top Rib	~~4/2~~	4/-
Lamb Chops	~~5/6~~	5/-
Veal Chops	~~5/6~~	5/-
Veal Cutlets	~~6/-~~	5/6
Beef Sausages		2/9
Pressed Beef		5/6

These are just some of our further reductions —Call or write for the latest Price List.

We told you that we would keep prices down and you can see from this list that we are still doing so. There's nothing magic about it—just Barnett's experience, keen buying, and a determination to give our customers **the finest value** and widest variety. Every day, more and more Housewives, Hotels, and Institutions are taking advantage of **Barnett value** and generous bulk discounts. That's why, whatever your needs . . .

. . . you'd better buy BARNETT'S

MIDDLESEX STREET . WEST END LANE . WEMBLEY

NEW DANGER SIGNS IN EGYPT

Deteriorating Position of Jewish Community

From a Correspondent

The Jewish population in Egypt has dwindled, since 1948, from about 90,000 to 30,000 people, it is learned from reliable sources. In Cairo, the ancient ghetto is no more—all but some 500 impoverished Jews have moved out, and Moslems have moved in. The dozen synagogues in the ghetto have been virtually abandoned, and on the site of former Jewish homes—demolished by terrorist bombing—two mosques have lately been erected.

Tacitly—without the vociferations that accompanied the campaign for the British evacuation of Suez—the Egyptians have contrived to drive out the Jews. The process of expulsion was set in motion during the Israeli-Arab war by a series of outrages in the Cairo ghetto, when hundreds of Jews were killed by explosives. Jewish corpses were thrown by the mob under moving trams and the wounded were murdered by military "rescue" squads who hacked limbs off injured Jews, the better to strip them of their jewels.

Without resorting to further anti-semitic excesses on this scale, the Egyptians have systematically instilled into the Jews a perpetual sense of insecurity, through arbitrary arrests, through discriminatory taxation, through a virtual economic boycott—Moslems will neither employ, nor, if they can help it, trade with Jews. The atmosphere is poisoned with mob hatred that even pursues the dead to the grave—at the passing of a Jewish funeral in Cairo a fortnight ago, stones were thrown at the coffin and there were cries of "Dog!" the habitual epithet for Jews.

Moreover, the incessant propaganda offensive against Israel and Zionists is vibrant with implied threats to the Jews who remain in Egypt and who, for the most part, are prosperous business men reluctant to give up their commercial "place in the sun." Since the Suez settlement, according to my informants, the official Egyptian watchword is, "Now we shall resolve the Israeli problem." The means of so doing are not indicated; but the prospect of peace with the Jewish State—commonly decried as the "illegitimate child of America and Russia," as a "stain in the Arab heartland"—would appear to be altogether remote.

The Egyptians are, apparently, bent on maintaining the not-so-cold war with Israel for an indefinite period, while they build up their military strength. The Government is making wide use of the press, radio, and cinema to create public pride in Egypt's rapidly developing armaments industry, which may soon become more important than the purchase of arms from abroad. The Army junta's National Guard, composed of uniformed, armed youths in the Nazi stormtrooper tradition, is in ever-growing evidence. Cairo rumour has it that units of the National Guard have been sent *via* Saudi Arabia to Jordan for "service" on the Israeli frontier.

A very large proportion of the Jews in Egypt are, fortunately, foreigners, and therefore enjoy some measure of external protection. On the other hand, Egyptian hatred of the alien, of Jews, Christians, and, indeed, all infidels, has steadily become more intense as religion has waxed stronger with the governmental blessing. Mosques have sprung up in remote places where none existed before; banks and other offices are now compelled to close early on Friday morning to enable employees to worship; at sunset ever-larger multitudes may be seen prostrating themselves outdoors, in the public gardens, and in the streets. More and more, Islamic Egypt wants to be alone, rid of the sullying presence of unbelievers.

GOLDEN BLOCK

KOSHER-VEGETARIAN MARGARINE

is made in the only Margarine factory to which no animal oils have ever been admitted for manufacturing purposes

*GOLDEN BLOCK Margarine is made by a unique Cold Process, which retains all the character of the selected, refined nut oils which are its only ingredients. There can be no finer Margarine. Tell your Grocer you **must** have GOLDEN BLOCK Kosher-Vegetarian Margarine, and tell your friends they must have it too!*

Refuse all so-called "Kosher" products which lack this Seal.
***Insist on* GOLDEN BLOCK**

COURT OF THE CHIEF RABBI · בית דין צדק · דק״ק לונדון · והמדינה · LONDON

Also use GOLDEN BLOCK *Kosher-Vegetarian Cooking Fat*

★

MARKETING MANAGERS: LEWIS A. MAY (PRODUCE DISTRIBUTORS) LTD., COPTHALL HOUSE · COPTHALL AVENUE · LONDON E.C.2 · TELEPHONE: NATIONAL 8794

SALZBURG FESTIVAL

Important Jewish Contribution

By HANS KELLER

While the Vienna Philharmonic, the Salzburg Festival's chief orchestra, the fame of which rests in no small measure on its Jewish past—above all, Gustav Mahler's conductorship and Arnold Rosé's leadership—is still *judenrein*, Jewry has returned in full force to many other festal posts, creative as well as interpretative.

A little statistical exercise on the Jewish contributors, dead and alive, will prove instructive. The single play "Everyman," presented at this year's festival, which ended on Monday, was written by a Jew, Hugo von Hofmannsthal, and produced by two others, Ernst Lothar having revised the late Max Reinhardt's original production. Three of the five operatic librettos were by Jews—Lorenzo da Ponte's "Don Giovanni" and "Così fan tutte," and Hofmannsthal's "Ariadne on Naxos" (with Richard Strauss's music). "Don Giovanni" was directed scenically by the Jewish producer, Herbert Graf, the son of Austria's veteran critic, Professor Max Graf, who has returned to Austria from America. One of the remaining two operas, "Penelope," a novelty which received its world première at the festival, was composed by a Jew (the Swiss, Rolf Liebermann, born in 1910) with the partial help of a Jew's technique (Schoenberg's method); in charge of the performance was George Szell, a Jewish conductor, who also directed an orchestral concert.

Menuhin and Milstein

Three Jews performed at the four soloists' recitals. The festival's two violin virtuosi were, needless to say, among them: Yehudi Menuhin and the 50-year-old Odessa-born Nathan Milstein, who played Bloch's Jewish "Improvisation" from the "Baal Shem" suite (which displays our music's characteristic melodic qualities and augmented seconds between the third and fourth, and the sixth and seventh degrees of the minor scale respectively, the home key, not given in the programme, being G minor), and added a piece from his own pen called "Paganiniana"; this turned out to be a straightforward set of virtuoso variations on a theme of Paganini (in A minor, as, again, the programme did not say), complex in violin technique but somewhat primitive in its composition, especially in the amateurishly extended coda. Menuhin played with his brother-in-law, Louis Kentner, who, moreover, proffered a solo piece—Schubert's "Wanderer" fantasy. Finally, at one of the "Mozart Matinées," the Rumanian-born Swiss Jewess, Clara Haskill, played the greater of Mozart's two A major Piano Concertos (K.488).

Turning to the relative merits of the Jewish contributions, I am bound to report that neither the "names" nor the spotlit events proved, throughout, the most significant artistically. "Everyman" is dishonest *Kitsch*, while the utterly eclectic, pastiche-like "Penelope" belongs to the more embarrassing, honest species of the self-same genus; and although this *opera semi-seria* has already been accepted by at least four Continental opera houses, it contains less genuine music than Bloch's brief and in no way world-shattering "Improvisation" compresses into a single phrase.

Clara Haskill's Brilliance

Menuhin's recital, with sonatas by Brahms (D minor), Bach (G minor for violin alone), and Beethoven ("Kreutzer"), impressed by its sense of style and depressed by its lack of personality; the less famous Milstein, on the other hand, evinced sufficient power of individual expression to let one forgive him his lapses of taste in Handel's D major and Beethoven's F major ("Spring") sonatas, as well as in Bach's D minor solo Partita (the last movement of which is the often-played Chaconne): he emerged, in fact, as the maturer and more purposive artist of the two.

Clara Haskill, however, outshone both of them. Her interpretation developed on a plane above all exhibitionism and, more important still, beyond all those pseudo-factual, anæmically modest reactions to, and over-compensations of, nineteenth-century showmanship, which are nowadays in neurotic vogue; the performance was one of the few intrinsically musical climaxes of the festival. Her wrong notes were few and, as usual, harmed no ear except that of the critical dilettante, but unfortunately they made her temporarily nervous and thus disturbed her sense of rhythm at a few crucial junctures. Otherwise, and with a better orchestra than the Mozarteum Orchestra (under Bernhard Baumgartner), and in a better hall than that of the Mozarteum, Mozart would once again have found an ideal Jewish collaborator.

[Copyright]

CATERING FOR ISRAELI MUSIC-LOVERS

Eventful Summer Season

By PETER GRADENWITZ

With the Israel Philharmonic Orchestra on a well-deserved vacation, Kol Israel's Symphony Orchestra on its semi-annual holiday, and all the music schools closed, the Israeli summer season for music has "officially" come to a close. There are no "summer proms" or "pops" on any of the country's numerous open-air stages in parks or public squares, a fact which is much regretted, as neither rain nor storm could keep Israeli music-lovers away from a concert. Only the Cultural Department of the Zionist Organisation of America continues to hold concerts or folk-dance evenings in either the air-conditioned auditorium or the spacious garden of the Z.O.A. House in Tel Aviv.

In many respects June and July were the best months for Israeli music-lovers. Early in June most of the country's music organisations participated in the International Music Festival and in the world première of Milhaud's opera, "David." In the following weeks the entire population had a chance to take part in the "stocktaking," for Kol Israel broadcast regular tape recordings made during the Festival.

Individual Concerts

Some of the foreign guest artists remained in Israel for individual concerts, among them the Norwegian violinist, Ernst Glaser, the South African singer, Betsy de la Porte, and the La Salle Quartet from Cincinnati. The last-named scored a particular success at a gala concert in Tel Aviv—the programme comprising works by Mozart, Beethoven, and a new Israeli quartet.

The Israel Philharmonic closed its season with a musical event rated with the greatest in Israel, and ranking with Toscanini's opening concerts, the Koussevitzky evenings, and Leonard Bernstein's rendering of Mahler's "Resurrection" Symphony. This was the first performance in Israel of Verdi's Requiem Mass, conducted by Ferenc Fricsay, sung by the Tel Aviv Chorus (chorus-master Eytan Lustig), and with a quartet of eminent foreign guests as soloists (Francis Yeend, Marianne Radev, Gabor Carelli, and Kim Borg). Though some religious circles voiced objection to the performance of the work, which was sung in a Hebrew version by the choir and in the original (slightly "changed") Latin by the soloists, it aroused considerable interest: during ten performances in the cities and rural amphitheatres, an estimated 25,000 persons bought tickets, while more than 10,000 heard the music from outside. This series of concerts and the subsequent operatic evenings given by the soloists and the orchestra (conducted by Michael Taube) proved the extent to which the Israeli public is usually deprived of the pleasure of good vocal concerts: for local singers cannot compete with instrumentalists in quality and artistic standards.

Earlier programmes in the Philharmonic season had included a Koussevitzky Memorial Concert, with Leonard Bernstein conducting (he included the Adagio from Mahler's unfinished Tenth Symphony), the season under Paul Kletzki (with whom the orchestra also made its first recordings, for H.M.V. and Columbia), and concerts with Serge Celibidache. Notable Israeli works given their first performance by the Philharmonic during the season were "Ein Gev," by Odeon Partos (a symphonic fantasy that gained the composer the Israeli Prize on Independence Day), and a violin concerto by Josef Kaminski (who won Tel Aviv's "Engel Prize").

The Kol Israel Orchestra's season is shared by two conductors, Georg Singer and Heinz Freudenthal. The latter was responsible for the last part of the season and arranged some programmes of interesting music.

In July, Israel enjoyed the visit of the American impresario, Mr. Sol Hurok, who was invited by the American Fund for Israeli Institutions. He heard and saw much during his 12-day stay, and made arrangements for a European and American tour of the group of Yemeni dancers known as "Inbal," and for a second American visit of the Israel Philharmonic, to take place a year after its European concert tour next spring.

He also announced that he will give prizes for an original play, an original symphonic composition, music for ballet, and for talented Bezalel students. Mr. Hurok said he was also ready to help to plan a big international event to celebrate the tenth anniversary of Israel's Statehood, in 1958, with a presentation of Mendelssohn's "Elijah" near the "Elijah Caves," in Haifa, as a distinct possibility.

For Israel's composers the past year has been one of "expansion" and progress. Through the activities of individual artists the local branch of the International Society for Contemporary Music, and, not least, as an outcome of the help given to Israel's music publishing industry, which is now represented in all European countries and the Americas, the number of performances of Israeli works is steadily growing. The B.B.C. broadcast Ben-Haim's First Symphony (under Eduard van Beinum) four times recently, performed the same composer's String Quartet, while William Primrose gave two performances of the "Song of Praise" for viola and orchestra by Partos (Walter Goehr conducting).

Europe and America

The Oslo Philharmonic played works by Salomon, Jacoby, and Avidom; Jacoby and Boscovich had works performed in Paris and Holland; Ben-Haim's suite "From Israel" was heard in Rome, Geneva, Vienna, and New York; other works were performed in South American countries, in Spain, Denmark, and the United States; and musicians in Germany found Israeli scores worth performing and broadcasting—among them music by E. W. Sternberg and Max Brod, as well as by the young and daring Roman Haubenstock-Ramati. Menuhin performed Ben-Haim's Solo Sonata, while Heifetz played a Concertino by M. Avidom in his own special edition. Josef Tal had works performed in many countries and lectured on Israeli music on various radios. Feature programmes on Israeli and Oriental music were also broadcast by the Swiss, French, and Italian broadcasting stations. Israeli concerts and individual Israeli works of serious music will be performed shortly by organisations in South Africa, Italy, Switzerland, Chicago, Detroit, New York, Cuba, and Brazil.

The Israel Philharmonic Orchestra's first recording schedule included only a minor Israeli work, "Fanfare to Israel," by Paul Ben-Haim, but it is hoped to record a major work at the second series of sessions next year.

[Copyright]

TOURISTS SETTLE IN ISRAEL

JERUSALEM

Nearly 1,000 people who visited Israel as tourists last year decided to settle here permanently. In the first six months of this year, 409 tourists decided to settle in Israel.—(J.T.A.)

NEW TRUCE CHIEF SEES MR. SHARETT

From our Own Correspondent

JERUSALEM

At his first meeting here last week with General Burns, the newly appointed Chief of Staff of the U.N. Truce Supervision Organisation in Palestine, Mr. Sharett, the Israeli Premier, said that Israel had done its best to adhere to the terms of the armistice agreements.

His Government, he said, regarded the treaties not merely as a device to maintain peace along the borders, but as a bridge leading to a final peace settlement between the parties concerned.

Mr. Sharett (right) the Israeli Premier, welcoming General Burns

General Burns has also met the Israeli Chief-of-Staff, General Dayan, the Defence Minister, Mr. Lavon, and the Director-General of the Foreign Office, Dr. Eytan.

The Israeli delegates to the Israeli-Jordan Mixed Armistice Commission held a separate meeting with General Burns at Government House.

LIVERPOOL'S OLDEST SYNAGOGUE

By DAVID HUDALY

EIGHTY years ago today—September 3, 1874—Liverpool's Princes Road Synagogue was consecrated by the then Chief Rabbi, Dr. Nathan Marcus Adler.

The construction of the synagogue by no means represented the establishment of a new congregational unit: it was built for the Liverpool Old Hebrew Congregation, which, founded in 1780, had had an uninterrupted existence for 94 years. Its first meeting place was in Turton Court, near the Old Custom House, in Canning Place, which was demolished after the Second World War. The congregation remained there until 1789, when it moved to a house in Frederick Street—still in existence—in the same locality.

It soon outgrew the accommodation of these premises, which contained both a burial ground and a mikva, and in 1807 moved to Seel Street, where it built the first specially constructed Jewish house of worship in Liverpool.

Changing Locality

Seel Street remained the home of the congregation for 67 years. As the years passed the nature of the locality changed, being fast invaded by factories, and this fact, coupled with the growth of the community (the New Hebrew Congregation, today represented by Greenbank Drive Congregation, had opened a synagogue in Hope Place in 1857), led to the desire for an edifice in a more salubrious neighbourhood and more befitting the standing and dignity of the congregation.

The proposal for a new synagogue was first mentioned in the Select Committee in 1868, and in the following year the committee resolved that the erection of a new synagogue was desirable. A provisional committee, one of whose members was Mr. Edwin Louis Samuel, father of Viscount Samuel, which was elected to obtain the necessary information and report thereon to the Select Committee, very soon found there was a general desire among the members to erect a new synagogue and were promised £2,000 towards the cost. Subsequently, a special general meeting was held and resolved that as soon as £3,000 was raised a special committee be constituted to make the necessary inquiries as to site, cost, etc. Mr. Samuel was a member of this committee, as were also Mr. E. G. Behrend, Mr. David Lewis (founder, in 1856, of the provincial departmental stores now known as Lewis's Ltd.), Mr. Baron Louis Benas (father of Mr. Bertram B. Benas, C.B.E.), Mr. Louis Samuel Cohen (who succeeded Mr. Lewis as head of Lewis's and became Lord Mayor of Liverpool in 1899), and Mr. George Samuel Yates (whose sister, Clara, was the mother of Viscount Samuel).

In due course a site in Princes Road was obtained from the Earl of Sefton. The lease was due to expire in 1962, but it has been renewed on terms which make it substantially equivalent to a freehold so long as the premises are used as a place of worship.

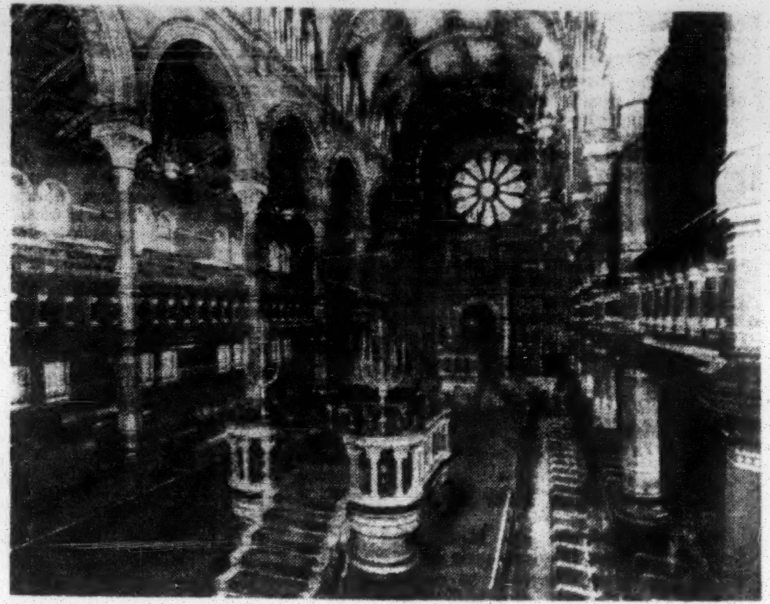

Interior of Princes Road Synagogue. In the east end the sacrarium is separated from the body of the synagogue by an arch supported on groups of red and green marble columns. The Ark stands on a polished marble platform, five steps high, and is itself composed of marbles of various colours, alabaster, and Caen stone. The marble reading desk is approached from the west by seven steps. The synagogue served as a model for the New West End Synagogue, London

The foundation-stone of the new synagogue was laid by Mr. R. H. Samuel in December, 1872. The building of the synagogue aroused great interest throughout Anglo-Jewry. THE JEWISH CHRONICLE, in its issue of June 12, 1874, wrote that it "promises to be one of the most beautiful of its kind in England. The Ark, it is said, will be matchless; it will be constructed of costly marbles of different colours and will form a separate structure, forming as it were a Temple within a Temple."

Last Sabbath Service

The last Sabbath service in the Seel Street Synagogue was held on August 29, 1874, and five days later—September 3 (corresponding to Ellul 21, 5634)—the new Princes Road Synagogue was consecrated.

Among those present at the ceremony were the Mayor and Mayoress of Liverpool (Mr. and Mrs. A. B. Walker), the Rev. Dr. W. Stern, Minister of the Hope Place Congregation, who later became Principal of Aria Training College, and several members of the London Jewish community, including Mr. Asher I. Myers, Mr. Maurice Beddington, and Mr. H. L. Keeling.

At a banquet held in St. George's Hall, following the consecration, a toast to the press was acknowledged by Mr. Myers, who represented THE JEWISH CHRONICLE (of which he became editor four years later), and by Mr. E. R. Russell, the distinguished editor of the LIVERPOOL DAILY POST for fifty years. Mr. Russell subsequently became Lord Russell of Liverpool, and it is his grandson—the present Lord Russell—who is the author of the book "The Scourge of the Swastika."

Architecturally, the synagogue was, and remains, the most beautiful in Britain, and even further afield. The total amount expended on the new building was £14,796 8s. 6d., and it was handed over to the congregation by the building committee free from debt.

Apart from a short break at the beginning of the Second World War, there has been a choir singing at the synagogue during the past 80 years. The congregation has its own choral book, published in 1878 by Mr. Abraham Saqui, many of whose original compositions are included. Saqui, who died in 1895, enjoyed a reputation throughout Anglo-Jewry as a choirmaster: under his training and leadership the choir was held up as an example to all synagogues.

Today there are female voices in the choir. They were introduced as a temporary expedient during the last war and have now become a permanent feature. The mixed choir does not enjoy rabbinical approval; the senior minister of the congregation is himself believed to be opposed to it, while the Rav of Liverpool, although on occasion he attends non-choral services at the synagogue, abstains from attendance on Sabbath morning and other times when the choir functions.

In 1874, before the mass immigration of Jews from Eastern Europe had begun, membership was and for many years remained predominantly "English." Gradually the Jews from Eastern Europe established an almost completely parallel set of communal institutions to those "English" ones which were already in existence, but they administered them according to the pattern common in their European communities. From these institutions Princes Road kept sedulously aloof. It is, therefore, not surprising that Princes Road should have isolated itself from association with local rabbinic authority when it was set up by the newer arrivals.

Princes Road was a stronghold of opposition to Zionism. So much so that one of its ministers—the Rev. John S. Harris—was forbidden to take part in Zionist activity. He was told in a letter sent to him in 1898 that "so long as you remain a minister of this congregation they [the committee] cannot approve of your having any connection with Zionism." Eighteen years later, after 22 years' service, Mr. Harris was dismissed by Princes Road for his support of conscientious objection. The congregation's action was trenchantly criticised by THE JEWISH CHRONICLE.

Proposed Modifications

Nearly thirty years ago a group of members of Princes Road made demands in regard to alterations and modifications of existing services, so that they would, in their view, be more in accord with the times. The requirements went far beyond the bounds to which an Orthodox congregation could agree. The group—one of whose leaders was Sir Ian Heilbron—belonged to the more definite Anglo-Jewish element, which was now more and more finding itself in a minority in the community. It met with strong opposition, and eventually the so-called progressive element became convinced they must find their own bethel. They founded the Liberal Jewish Congregation of Liverpool (the first English Liberal congregation outside London), whose first service was held on December 1, 1928.

The secession of the Liberal element marks an important milestone in the history of Princes Road. From that time the Old Hebrew Congregation had gradually fallen into step with the rest of the community and abandoned its policy of isolationism. The most significant testimony to this is that the present Rav of Liverpool was, in 1951, actually installed into office in Princes Road Synagogue. Less than twenty years earlier it would have been unthinkable for a "foreign" Rav even to set foot in Princes Road.

The senior minister at Princes Road in 1874 was the Rev. Morris Joseph, who resigned in 1882 through ill-health. He subsequently became minister of the West London (Reform) Synagogue, where he succeeded the Rev. Professor D. W. Marks, who had himself also held an incumbency with the Liverpool Old Hebrew Congregation, but before the days of Princes Road. Mr. Joseph was succeeded in Liverpool by the Rev. Joseph Polack, who had acted as locum tenens for Mr. Joseph during a six-month leave of absence.

In 1890 Mr. Polack accepted an appointment as a master at Clifton College (where he founded Polack's House), and the congregation was now free to fill the vacancy in accordance with the terms of the "Braham Bequest." Mr. James Braham, who had died in 1873, left £20,000 to the congregation to endow the positions of Lecturer and Reader. One of the terms of the bequest was that the incumbents had to be British-born of British parents. This provision has in recent years been modified by the Chancery Court.

In 1891 the Rev. S. Frampton succeeded Mr. Polack, and he held office until 1932. He died in 1943 at the age of 81. He was succeeded in 1933 by the Rev. Lewis Phillips, who had been "Braham" Reader since 1917. He has now retired and the present occupant of the office is Rabbi Stanley Woolf.

New-Old Problem

Today the congregation is confronted with the same problem as it faced over 80 years ago. Princes Road, as was the case with Seel Street in 1874, is no longer in a desirable locality. The thoroughfare was opened out in 1846, and in the later decades of the Victorian era and in Edwardian days the homes of Liverpool's merchant princes and bankers were in its immediate vicinity. They are now a vanished race, and their once stately houses have for by far the most part been converted into apartments.

Very few of the members now live within walking distance of the synagogue. Sabbath services are poorly attended, though the paucity of worshippers is not necessarily an index of congregational activity. One wonders whether the Old Hebrew Congregation will celebrate the centenary or even the ninetieth anniversary of the Princes Road Synagogue.

But one important difference between 1954 and 1874 is that the synagogue in general is no longer the centre of Jewish life. There has been a decline in synagogue attendance all round, and there is a large element at Princes Road (as elsewhere, no doubt) who fold up their tallitim after Neila on Yom Kippur not to unfold them until the succeeding Rosh Hashana. In addition, they have no inhibitions regarding the use of transport on Sabbaths and Festivals, so that the ever-widening distances between their homes and Princes Road presents less of a problem to them than that of car-parking in the streets in the vicinity of the synagogue.

One can scarcely think of Liverpool Jewry without Princes Road Synagogue; but the congregation must seriously consider whether it has a future worthy of its past if it remains in Princes Road. There may not be the urge to establish the synagogue in a new area, but if it remains where it is may it not become a shrine visited only on two or three occasions a year?

During the last war the building suffered some damage as a result of enemy action, and subsequent inspection revealed extensive damage caused by dry rot. Since the war the fabric of the building has been completely restored, at a cost of about £11,000, of which £7,000 is being found by the members, whose loyalty to the congregation is unquestioned. But loyalty alone is not enough if the synagogue is to continue to minister to the spiritual needs of a not unimportant segment of Liverpool Jewry.

[COPYRIGHT]

A gracious welcome to your guests

20/- bottle · 10/6 half bottle

WINCHESTER HOUSE SAFE DEPOSIT

SAFES AND STRONG ROOMS TO LET
Sealed Packages received temporarily at moderate charges. Write to
THE TRUSTEES CORPORATION LIMITED
Winchester Hse., Old Broad St., London, E.C.2
'Phone: LONdon Wall 3471
'Grams: "Edifice, Stock, London."

WALTER SCOTT CHAUFFEUR DRIVEN SELF DRIVE CAR HIRE
Free Brochure from 214-218, Pavilion Road, Sloane Square, London, S.W.1 (SLO. 2131).

MORE "SKETCHES (BY) ABOUT BOZ"

THE YEAR 5715

Words and Numbers

By C.D.

The Jewish New Year which commences at sunset on Monday, September 27, will be the year 5715. In Hebrew it may be written as ה׳ תשט״ו or more usually תשט״ו (715), the symbol for the five thousand being omitted, in the same way as we might write today's date as '54, instead of 1954.

It has long been the custom to choose a פרט, *i.e.*, a suitable word, phrase, or even a sentence, which has the numerical value of a particular date, and this is often used in lieu of the date on the title-page of a book or on a letter. When this is merely a simple rearrangement of the letters of the Hebrew year, the intention is immediately obvious, but frequently it is too involved and even obscure. At times a slight rearrangement is called for when the ordinary sequence of letters has an unpleasant connotation. For example, the Hebrew equivalent for 5698 was תרצ״ח—meaning "thou shalt kill," and it was easily rearranged to תרח״צ. Often an anagram of the date provides an interesting or more pleasant-sounding word, as in the case of 5679 תרע״ט which could be changed to עטרת, a crown.

The Year, "Le-Chayim"

In the case of the coming year תשט״ו, a simple anagram might be שטות, but that would be mere "foolishness"! A much better word, however, can be made out of a somewhat different structure of the date, *viz.*, שתיה, which means "drinking." If we now restore the symbol for "five thousand," it is like adding the definite article, so that 5715 becomes השתיה—"the drinking." This word, of course, immediately recalls to mind the famous phrase used in Esther I. 8, השתיה כדת, "the drinking was according to the law," and that, of course, nowadays must mean "BOZWIN," the famous Israel wines, whose manufacture right from the grape is carried out at every stage in full conformity with Jewish Law.

Gematria and Ethics

The practice of using Hebrew words in relation to their numerical value is known as Gematria, and the Ethics of the Fathers (פרקי אבות) has a reference to it at the very end of Chapter III, in these words: תקופות וגמטריאות פרפראות לחכמה, "Astronomy and the Science of Gematria are the after-courses of wisdom." An amusing story is told in this connection of two old habitués of a Beth Hamidrash. One of them who did not know the meaning of these unusual words asked his friend to explain them to him. The latter, equally ignorant, replied: "I cannot translate them exactly, but no doubt they mean that one should be *an orentlicher yid.* (An upright Jew.)"

השתיה כדת

In wishing everyone a happy, healthy, peaceful, and prosperous New Year, may we express the hope that your "drinking will be according to the law" by insisting on,

BOZWIN

כשר אפילו למהדרין

THE SUPREME ISRAEL WINE FOR ALL FESTIVE OCCASIONS

NEW YEAR WISH
May good deeds be thine,
may the year be fine,
with Simchas and Wine: BOZWIN.

NEW YEAR APHORISM
Those who choose the best,
deserve the best: BOZWIN.

לשנה טובה תכתבו

M. CHAIKIN & Co., Ltd.
72-74, Brick Lane, London, E.1
BIS. 3390-8573

[Advt.

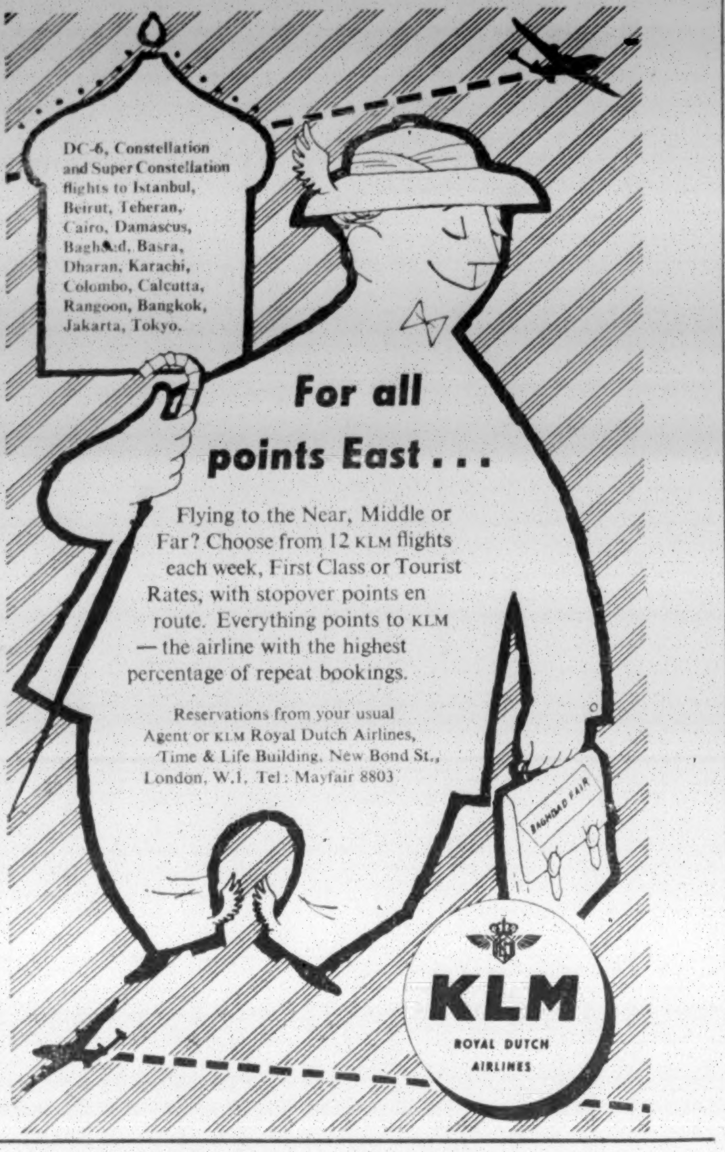

ISRAEL is so near by SABENA
BELGIAN AIRLINES

Leaving LONDON *in the morning . . .*
In TEL AVIV *the same evening . . .*

Fly and relax in the comfort of the famous pressurised SUPER D.C.6, operated on this TOURIST CLASS SERVICE. Special Kosher meals served free on board.

LONDON / TEL AVIV Tourist Fares
£72 0s. 0d. Single £129 12s. 0d. Return

Also take advantage of SABENA's Reduced Tourist Class Fares for Continental Holidays. Fly from LONDON or MANCHESTER to any of the 35 European destinations served by SABENA, including BONN, COLOGNE, MAASTRICHT, LILLE, ROTTERDAM, LIEGE, by Helicopter Services from Brussels

Book through your SABENA APPOINTED AGENT or

SABENA BELGIAN AIRLINES
205, Regent St., London, W.1. MAY. 6442
Grosvenor Gdns., London, S.W.1. SLO. 3439
Air Terminus, Royal Exchange, Manchester, 2 Deansgate 6956
147, Bath St., Glasgow, C.2. City 6018/9
7a, Newhall St., Birmingham, 3 Central 7434/5
SABENA

SEE ISRAEL for the HIGH FESTIVALS!
A few vacancies available on the regular scheduled airlines (El Al, B.O.A.C., Swissair, Sabena, K.L.M., T.W.A., etc.) subject to early reservations.
We can also offer a few berths by steamer on the s.s. Pace, leaving Marseilles September 16, and reduced rates for short-period return tickets.
Apply for details
APAL TRAVEL LIMITED
78, NEW OXFORD STREET, London, W.C.1. MUS. 9351/2.
51, HIGH HOLBORN, London, W.C.1. CHAncery 4627/8.

JOSEPH JACOBS CENTENARY

Some Reminiscences

To the Editor of THE JEWISH CHRONICLE

SIR,—As a postscript to the attractive tribute, "Joseph Jacobs Centenary," by Mrs. Olga Somech Phillips, in your issue of last week, I deem it appropriate to recall my article "George Eliot Manuscripts," which appeared in the "Jewish Chronicle Supplement," June, 1931. In the course of that essay I rescued some incidents in the career of Joseph Jacobs, which may be of interest to a new generation.

The enthusiasm "Daniel Deronda," by George Eliot, aroused in Jacobs, is indicated by the laudatory tone of his review of the romance, entitled, "Mordecai: A Protest Against the Critics," published in "Macmillan's Magazine," June, 1877, George Henry Lewes then expressed a wish that Jacobs should call. Jacobs placed on record the feelings of ardent reverence with which he approached the Priory, North Bank, one Sunday afternoon in 1877.

Jacobs saw George Eliot but once more after Lewes's death. Before Jacobs left, George Eliot asked him to find out for her the meaning of a Hebrew inscription on a seal which an old Russian Jew had given Tourgenief; Tourgenief had sent her an impression, which she entrusted to Jacobs. "You will be careful of it," she said, "I prize it as coming from him." Jacobs soon returned the impression, with an explanation of the inscription. George Eliot sent a few words of kindly thanks, and that was all till Jacobs received the final summons to attend Highgate Cemetery. The obituary notice of George Eliot in the ATHENÆUM, January 1, 1881, was written by Joseph Jacobs.

(The Rev.) S. LEVY.

9 Northfield Road,
Stamford Hill, N.16.

Editor of First Year Book

SIR,—The article by Mrs. Olga Somech Phillips, in your issue of last week, makes no reference to one of Joseph Jacobs's most outstanding services to Anglo-Jewry. He was the editor—until his migration to America—of the first four issues of the "Jewish Year Book" (those for 5657 to 5660 inclusive).

The first issue (for 5657/1896-97) has his name on the title-page and at the end of the preface, as does each of the three subsequent issues. The launching of this annual reference book was due to the collaboration of Joseph Jacobs with Leopold Greenberg, who issued it from his publishing office at 80 Chancery Lane.

Since 1907, when Leopold Greenberg became editor of THE JEWISH CHRONICLE, the "Jewish Year Book" has been published by that paper. As your readers are aware, it continues to flourish and strives to maintain the traditions set by Joseph Jacobs.

HUGH HARRIS.

HEBREW UNIVERSITY STUDENTS

Tribute for Anglo-Jewry's Hospitality

To the Editor of THE JEWISH CHRONICLE

SIR,—We are members of a group of undergraduate and post-graduate students of the English department of the Hebrew University that has been spending a month visiting England and Scotland.

Now, on the eve of our departure, we would like to put on record our sense of gratitude for the help and kindness shown to us throughout by the Jewish communities in the various places we have visited. In particular, the B'nai B'rith and the Friends of the Hebrew University have expended much time and energy on making us feel at home wherever we have gone. The high point of our tour was Glasgow, where the entire community joined forces to entertain us. Never have we been so touched by so sincere and warm a welcome.

We have in the course of our stay made many friendships, which we hope to renew some day in Israel. If our visit has helped to forge links between our countries, then the success of our trip far outweighs the great personal advantage each of us individually has gained.

We have learned much of the spirit of Britain, of the values and way of life of the people here, but what we shall treasure most is the wonderful kindness and warmth of spirit of the Jewish community.

B. LEVINSON,
for the Hebrew University Group;
(Professor) A. A. MENDILOW.

1 Endsleigh Street,
London, W.C.1.

JEWISH YOUTH CONFERENCE

Respecting Group's Differences

To the Editor of THE JEWISH CHRONICLE

SIR,—I now see that the growing demand for uniformity within the Anglo-Jewish community has reached youth work. Why on earth does Mr. Ben Moss (in your August 20 issue) want "all Anglo-Jewish youth organisations under one national body"? That would only lead to really violent disagreements of a kind which do not exist now simply because the major bodies recognise each other's differences, and on the whole respect them. By all means let there be amicable relations, but surely it is more honest to realise that the A.J.Y., Maccabi, and the Zionist youth organisations are very different in method and objective.

I frankly do not know what Mr. Moss is referring to in his reference to "the sorry spectacle of youth organisations competing . . . for prominence and power." This is surely an exaggeration of rather minor and natural rivalry and of a certain amount of self-trumpeting in some cases.

I also contest his views that there are too many youth clubs. In many districts there are too few; only perhaps in the East End of London, with the decrease of the Jewish population, have some of the older clubs been found to be redundant. This problem, however, is being tackled by the removal of some of them to more outlying areas. That some of the newer clubs in the suburbs may not come up to Mr. Moss's or my own standards is another matter. There are certainly many that are inadequate both so far as their general youth work is concerned and their Jewish content. This is a problem which the A.J.Y. in particular is most actively investigating, as the report published in your issue of July 23 makes clear.

So far as the Youth Conference planned by the Board of Deputies is concerned, I wonder whether it is really necessary. The recent Commonwealth Conference showed quite clearly that the youth problems and activities of the Jewish communities of Canada and South Africa are quite different from our own. The former is American in pattern and the latter wholly Zionist. If members of these communities are interested we could certainly arrange for their club leaders to study youth work in this country and, similarly, it would be interesting for some of our club leaders to visit these communities. A small committee could carry on the necessary negotiations and make the arrangements. Surely that is all that is required.

CHARLES S. SPENCER.

14 Brunswick House,
Balcombe Street, N.W.1.

Competing Organisations

SIR,—Mr. Alan Silverman's letter in your issue of last week, will do very little to dispel the concern which is felt on this matter by the Anglo-Jewish community and particularly by many of those who are in close contact with Jewish youth matters.

Mr. Silverman says it is "misleading" to talk of "competition between clubs," and goes on to applaud "healthy rivalry in competitive activity," a sentiment with which we would all agree. I did not, however, in my letter, refer to competition between clubs, but to competition and overlapping between organisations to which the clubs are affiliated, which, I repeat, is wasteful in regard to effort and finance.

If the conference cannot "profitably" discuss the question of clubs in relation to the needs of the young Jewish population nor define the purpose and qualification of a Jewish club it seems to me that this is a confession of impotence.

It is well known that there are proposals to open new clubs in districts which are adequately catered for at present. It is also well known that in some cases voluntary helpers come to clubs and drift away only because dwindling membership and attendance provides them with nothing constructive to do. Closer co-operation between the controlling organisations could obviate this waste of service and finance.

Does Mr. Silverman seriously suggest that a Jewish club needs no purpose or qualification other than the appellation "Jewish"? Is there to be no standard of spiritual Jewishness to which Jewish clubs must conform in order to be allowed to call themselves "Jewish"? If that is the case, and I do not agree that it should be so, then there are national organisations such as the National Association of Boys' Clubs and the National Association of Mixed Clubs and Girls' Clubs to which they could be, and in most cases are, affiliated, and the controlling Jewish organisations would then become redundant.

The need for and scarcity of paid club leaders to which Mr. Silverman refers, is widely recognised. A high purpose and standard of a Jewish club would be a potent factor in attracting the type of person who would regard this important work as a vocation rather than as a job.

The position is by no means hopeless, but it calls for co-operation, courage, and determination to face the facts, however unpalatable they may be.

The cause of Anglo-Jewish youth will not be served by glibly glossing over these facts.

BEN MOSS.

17/18 Old Bond Street,
London, W.1.

KIBBUTZ ULPAN IN ISRAEL

Course at Religious Settlement

To the Editor of THE JEWISH CHRONICLE

SIR,—I would like to bring to the notice of your readers the fact that we have now received definite information from the Anglo-Saxon Section of the Absorption Department of the Jewish Agency in Tel Aviv that they have made provision for a Kibbutz Ulpan, to be held at the religious Kibbutz of Saad in Southern Israel, starting on November 15. This will, therefore, make it possible for those who could not attend such intensive Hebrew courses in Israel in the past, because they felt that they would only wish to do so in a kibbutz guaranteeing full Orthodoxy, to take part in this scheme.

For the benefit of your readers who are not aware of this scheme, we would point out that these Ulpanim are intensive Hebrew courses lasting six months, during which time students work for four-and-a-half hours a day on the kibbutz to pay for their keep, and study Hebrew under teachers supplied by the Israeli Ministry of Education for four hours a day. Classes are divided into sections for beginners and intermediates, and there is no charge for participation in these Ulpanim. It will be of interest to your readers to learn that during the 12 months ending on June 1, 1954, 250 people attended Kibbutz Ulpanim in Israel, the majority staying on in the country to take up employment there.

As it is unlikely that another such Ulpan will be held on a religious kibbutz until the summer of 1955, we would urge all interested to register for the Saad Ulpan commencing on November 15. Registration and further details in this country can be obtained from Patwa, 65 Southampton Row, London, W.C.1 (Museum 5316), or the Aliyah Office, 77 Great Russell Street, W.C.1 (Museum 3815).

J. LEVITSKY.

AMONG the party of Socialist M.P.s and peers who have been invited to visit Poland for a fortnight are Lord Silkin and Mr. Ian Mikardo. The party was due to leave by air today.

SHNODDERING IN SYNAGOGUE

Advice to Boards of Management

To the Editor of THE JEWISH CHRONICLE

SIR,—I fully support the attitude of your correspondent who wrote last week regarding the mercenary abuse of shnoddering; Boards of Management should adhere strictly to the traditional seven being called.

In spite of the example quoted from Southport, I can assure him that but for these "extras" (especially during Festivals), his synagogue fees would be very greatly increased; this would result in an unfair burden on the poor section of the community.

(Mrs.) A. GORDON.

14 Beckton Road,
London, E.16.

Augmenting Congregation's Revenue

SIR,—Most of us, I feel sure, fully sympathise with the views expressed last week by your correspondent, A. Bishop, in his plea for the abolition of shnoddering.

Unfortunately, in these days of ever-increasing costs, those in the best position to judge insist that members' contributions alone yield an insufficient income for the proper maintenance of the synagogue, and that it is only due, mainly to offerings, supplemented perhaps by revenue from weddings, etc., that many synagogues show a surplus in their finances instead of a deficit.

In any case, I feel that if it makes a worshipper feel good when shnoddering, why deprive him of his little bit of pleasure? It certainly harms no one.

At Shepherd's Bush Synagogue (where I am a member) there is no Sabbath shnoddering, except on those special occasions when there is a happy event to be celebrated, and even then the visitor to the synagogue is invited to make an offering and is never coerced.

SAM LEWIS.

71 Old Oak Road,
London, W.3.

RABBI N. GREENSPAN PUBLICATION FUND

Appeal to Yeshiva Etz Chaim Students

To the Editor of THE JEWISH CHRONICLE

SIR,—The renowned rabbinical scholar and principal of the Yeshivah Etz Chaim, Rabbi N. S. Greenspan, intends to publish shortly a collection of his Talmudic Responsa and Commentaries. There is no doubt that this publication will be of inestimable value to rabbis and students both here and abroad, and be a fine contribution to Jewish learning.

The manuscript is already in the hands of the printers, and a committee has been set up to help defray the cost of publication, which will be in the region of several hundred pounds. It is felt that many past and present students of Rabbi Greenspan and friends of the Yeshiva would gladly avail themselves of an opportunity of expressing their gratitude and appreciation to one who has devoted his whole life towards the study and teaching of the Torah.

The Chief Rabbi of Ireland, Rabbi I. Jakobovits, has consented to become President of the Publication Committee, and those wishing to associate themselves with this work, are asked to send their donations to the Secretary, Rabbi Greenspan Publication Fund, 16 Rookwood Road, London, N.16.

Other members of the committee are Rabbi S. Brown, Rabbi B. J. Gelles, Rabbi J. Indech, Mr. L. Gerber, and myself.

(Rabbi) S. HALSTUK.

MOST SUBLIME VERSE IN OLD TESTAMENT

To the Editor of THE JEWISH CHRONICLE

SIR,—I am sure your correspondent, Mr. Phineas L. May (who wrote last week), will agree that a high place must be awarded to Isaiah xxvi. 3, which gives perfect expression to the most sublime of all themes: "Thou wilt keep him in perfect peace, whose mind is stayed on Thee."

Of this verse it has been well said that "Perhaps no greater truth in a single sentence has ever been uttered in the world's history."

HARRY COHEN.

80 Alkham Road, N.16.

ACTING PILOT OFFICER D. M. Nelson, R.A.F., has gained the Honour Diploma awarded by the Royal Canadian Air Force. The diploma states that he "has fulfilled all requirements of the basic pilot's course, and by his outstanding ability and diligent application has gained marked distinction in attaining the highest standing in his class."

This year enjoy the FESTIVALS in

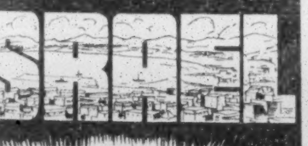

BOOK NOW

to ensure an enjoyable trip by sea or air and a memorable stay in this land of contrasts. Take advantage of the expert advice and guidance freely given by the oldest established and largest ISRAEL travel organisation.

PEL

PELTOURS

29 DUKE ST. LONDON W.1. Welbeck 9943/7

MAKE THIS YOUR HAPPIEST NEW YEAR

by arranging your visit to

ISRAEL

through the Specialists

I.T.S. 5, REGENCY PARADE, SWISS COTTAGE, N.W.3 'Phone: PRI. 4373

Personal attention to all inquiries

TISHA B'AV IN NEW JEWISH ERA

Historical Significance of Fast

To the Editor of THE JEWISH CHRONICLE

SIR,—The recent correspondence in your columns on the subject of Tisha b'Av has been interesting. However, there is one additional point that I would like to make. As has been mentioned, one often hears the remark, "Tisha b'Av has no meaning for me today. Far worse has happened since, particularly to the Jews of Germany."

While sympathising with that point of view, it is one which misses the true historical significance of Tisha b'Av. Every tragedy which befell our people *in exile* occurred as a direct consequence of Tisha b'Av. . . . Had we not been driven into exile as we were on that occasion, we could not have suffered in exile, and had we not been driven from Palestine 2,000 years ago, Jews could not have been tortured in Germany as they were 15 years ago.

There is, therefore, no need to suggest any artificial attachment with Tisha b'Av for these and other tragedies of the galut.

Tisha b'Av can only cease to have significance on completion of the gathering-in of those in exile, whether the latter state be physical or spiritual. Then the "crown" shall be restored to its former position.

(The Rev.) S. HERMAN.

68 Pinner View,
Harrow.

Memorial Day for European Jewry

SIR,—I feel that it must be a great embarrassment to Jews, especially in this country, to allow eight to nine years to pass without having some sort of memorial day for those five to six million Jews exterminated in Europe.

After reading Dr. Gottlieb's letter in your August 27 issue, I am in full support of the views expressed that the least we can do in appreciation of their martyrdom is to remember them at least once a year.

If we go on year after year without a memorial day the memory of them will gradually fade away in the next generation.

I think that our Jewish national paper (THE JEWISH CHRONICLE) should take up this campaign in urging the Jewish nation to support the pressing need for a memorial day.

H. STAIN.

231 Staines Road,
Hounslow.

LIFE IN A KIBBUTZ

Clerk Turned Shepherd

To the Editor of THE JEWISH CHRONICLE

SIR,—After three and a half years' experience of a kibbutz it seems to me to be not generally realised that the Israeli kibbutz provides the modern world's unique paradox of creative adventure and perfect security for life.

Conditions in Israel today are hard and uncertain for the unaffiliated newcomer, as is inevitable during the difficult years of laying the young State's economic foundations. But the soundly established co-operative living of the kibbutz, now needing reinforcements to extend the work of its second generation, offers assured food, lodging, clothing, sport, and culture to anyone with enough life and imagination to participate in the most significant practical contribution of modern Jewry to our world in distress—the purest form of all-embracing democracy that mankind has ever known.

We are the generation of the return to Zion in our time, comparable with that which returned from Babylon long, long ago, able to enrich our people's ancient homeland with the varied cultural and scientific riches of the Diaspora. We do not want to foresee any such opportunity recurring in the future. For us, it can only be now or never. Can any individual Jew today, not inseparably attached elsewhere, turn aside from this inescapable challenge, full of the thrills of building up a new land in this century, just as the Americans did in the last and as the British did in their Dominions, but, through the advanced and progressive social organisation of the kibbutz, without the dangerous personal risks under which many of their pioneers succumbed?

It should not be imagined that the kibbutz is only for the landworker. There are more and more openings in kibbutz light industries, from food preserving to carpentry; in building in social and household services, not only for women; for teachers, drivers, motor mechanics, and others, since a kibbutz is a complete social organism. Whatever one knows can, with very few exceptions (and it is worth noting that even highly specialised artists and musicians have found invaluable niches in kibbutz life, which includes special and very active regional and national associations arranged particularly for them), be fitted into the ever-growing kibbutz movement, and what one does not know can be taught as one goes along.

The last remark applies first and foremost to a knowledge of Hebrew: one can join a beginners' or intermediate Ulpan (intensive) course in a kibbutz on arrival in Israel and pay for it, and all living expenses free of charge, throughout by working half-days and learning the other half-days, thus getting used to kibbutz life the easy way, at the same time as equipping oneself for full participation in Israeli life and benefiting by the personal general guidance of the teacher.

There is no difficulty about changing one's kibbutz until one settles in the one which has the appropriate social character to suit one's potentialities, for each kibbutz has a personal atmosphere of its own, according to the composition of its membership, to which a member can contribute. I can think of no more richly satisfying and rewarding life for any Jew today than this.

The necessary details can be obtained from one's local Zionist organisation; above all, one must deal with matters on a personal basis, for kibbutz life is an utterly personal affair in which the individual counts for more, perhaps, than anywhere else in the world: there is no connection whatever with the largely impersonal relationship, so well known in England, of employer and employee.

As a London shipping clerk, who emigrated to Israel to become a kibbutz shepherd, if anyone cared to write to me on general or particular points, I should always be only too pleased to do my best to answer helpfully from "on the spot" or to refer queries to my expert friends at this end.

AVRAHAM C. BEN-YOSEF.

Kibbutz Mishmar haEmeq,
near Haifa, Israel.

THE SUEZ AGREEMENT AND ISRAEL

Unity and Realism

To the Editor of THE JEWISH CHRONICLE

SIR,—It would be an impertinence for one who has not experienced what befell so many of our Continental brethren since 1933 to criticise the depth and sincerity of the feelings to which Mr. O. Beer has given expression in your issue of last week.

But I do not think that Mr. Beer does any service either to the State of Israel or to the cause of unity, which I am sure he has at heart, by implying that Israel is the only "small place on earth for a Jew to live as a Jew and not as an uninvited and unwanted guest."

As a British Jew, I resent this slur. But it is not only Britain where Jews now live on the same terms as their non-Jewish fellow-citizens. To take just a few random examples, I think everyone will agree that in New Zealand, France, Australia, Holland, and South Africa, Jews live without feeling either "uninvited" or "unwanted."

And surely the only realistic method of impressing on the Arab world and its satellites (by the way, who are they?) the dangers of aggression, is for British Jews to use their rights as British citizens to urge their views on their Government and for American Jews to urge their views on the American Government, and so on.

A. SUPER

49 Clapton Common, E.5.

Other Letters to the Editor will be found in the Provincial section

ISRAELI STUDENTS' VISIT TO ENGLAND

The Friends of the Hebrew University last week entertained a group of Israeli students of the University who had come to England with Professor A. A. Mendilow, head of the English Department, for a month's intensive holiday and sightseeing.

On their arrival they were welcomed by Professor N. Bentwich at the offices of the Friends in Baker Street, after which a number of students were received as guests in private houses.

A programme was arranged for the visitors, which included excursions to the Lake District, Stratford-on-Avon, Edinburgh, Glasgow (where they were greeted by the Lord Provost and fêted by the local Friends), Oxford, and Cambridge.

Before leaving England the students were entertained to lunch by Mrs. Lina Halper at her home in Elgin Avenue, W.9.

INVALIDS

Mr. A. M. Hyamson, O.B.E., is continuing to make good progress.

TRAVEL NOTES

The 1955 "Guide"

By "Green Flag"

This year's edition of "The Jewish Chronicle Travel Guide" is now practically out of print. Ever since its inception in 1951 the Guide has been widely used; I have a large file of letters not only of praise, but many pointing out the slightest discrepancy. In most cases the fault is not mine; changes of address or proprietorship have occurred while the book has been in the press.

I am now preparing material for the 1955 edition, and have already had a most gratifying response to the first batch of correction circulars sent out. I would ask Jewish hoteliers and boarding house proprietors in particular to let me have the necessary particulars of their business; all editorial references in the Guide are free of charge. Those who have not yet received the questionnaire should write to me for one.

More space will be given next year to the Commonwealth countries, especially to South Africa, where I believe there is a great tourist future, especially from the Anglo-Jewish viewpoint. I hope to include in next year's Guide a special article based on the trip I intend to take to South Africa in the Union-Castle liner Capetown Castle, in December next. I have already had quite a number of inquiries respecting this particular trip from potential voyagers, one of whom reminds me that the journey will take place during Chanucah-time.

One of the most assiduous Travel Guide correctors is Mr. Alfred Herzka, of Woodlands, N.W.11. His last two letters tell me that the kasher restaurant listed in the Guide under Geneva is now no more, and that the synagogue premises of the Nice Ashkenazi community are shortly to remove from the old *Shool* in the Boulevard Dubouchage to 15 rue Blacas. He also tells me that the excellent kasher main meals served at Poznanski's Restaurant, 1 rue Longchamps, Nice, are comparatively moderate in cost —600 francs (12s.).

Now for a French reader telling me something about England! M. K. C. Zwerin, of rue Scribe, Paris, writes that he visited the Spanish and Portuguese Synagogue in Bevis Marks one Friday evening recently, only to find no service; and he deplores finding "a darkened House of God on Erev Shabbat."

Kosher food, beautifully cooked and delicately presented, is always available at normal meal times for you on Pan American Clippers. You have only to ask when you make your booking.*

Fast, frequent services to the U.S.A., Germany and all six continents

Kosher food available

Pan American has 411 offices to look after you on the ground—everywhere in the world. Experienced flight crews see to all your needs in the air. See your Travel Agent, or Pan American at 193/4 Piccadilly, London, W.1 (REGent 7292). Also at Lombard House, Gt. Charles St., Birmingham (Central 1126). And at 15 North Drive, St. Enoch Square, Glasgow, C.1 (City 5744).

PAA

WORLD'S MOST EXPERIENCED AIRLINE

PAN AMERICAN

* Trade Mark, Pan American World Airways, Inc.

The Jewish Chronicle

SEPTEMBER 3, 1954—ELLUL 5, 5714

THE MIDDLE EAST

MR. SHARETT'S speeches on foreign policy in the Knesset this week, and the resultant Knesset motion expressing deep concern over American and British policy, strongly underline Israel's alarm at the news of Britain's lifting of the embargo against the export of armaments to Egypt. The ban had been imposed in October, 1951, after the unilateral abrogation of the Anglo-Egyptian Treaty by Egypt, but obviously it is now felt that the climate has so improved with the agreement on British evacuation of the Suez Canal Zone that it is safe again to resume such exports as and when they are available to order. A qualification is included in the Government announcement, no doubt with a reassuring intent, that the export of arms not only to Egypt but also to other Arab League countries and to Israel must also conform with the tripartite declaration of May, 1950, by Britain, France, and the U.S.A. The three Powers required assurances that any arms bought would not be used for aggression; they declared their unalterable opposition to the use of force or the threat of force by the Arab States and Israel; and pledged themselves to take immediate preventive action if any preparations were discerned to violate frontiers or armistice lines.

Superficially, then, the latest announcement is seen as simply a reversion (now that an unpleasant interim episode is virtually over) to conditions that existed earlier, under which, ostensibly, Israel suffered no disadvantage other than a possible inability to find as much money as its neighbours to pay for arms. But the conditions as they existed between 1949 and 1951 have considerably altered, and a study of them in their present context will show sufficiently how much Israel has cause to feel apprehensive, a feeling which will be shared widely by Jews all over the world. The decision to withdraw the British forces from the Canal Zone, logical and inevitable though it may be, has immeasurably strengthened Egypt, both psychologically and materially, psychologically because it represents a victory at last for which its rulers had been thirsting, and materially because, irrespective of what arms they may acquire elsewhere, a great base, whose dismantling cannot destroy its military possibilities, falls into their hands. In addition, the withdrawal of the British forces will mean the removal of a formidable buffer between Egypt (which, with other Arab countries, has not ceased to mouth "threats of force" against the Jews) and Israel.

Nothing could suit an Egypt in rampant mood better. Even if the dictates of discretion succeed in restraining the Egyptians from the ultimate folly of attacking Israel, their potentiality for mischief has been so strengthened that a local armaments race is bound to ensue. "There are pharaohs at the bottom of our garden" is a paraphrased but apt text for Israeli strategists. But armaments races often result in disastrous explosions. For the sake of the peace of the Middle East, and the larger peace which may depend upon it, such explosions should not be risked, but it cannot be thought that the three Western Powers have yet shown themselves to be adequately aware of the full steps needed to avert the dangers. Mr. SHARETT is perfectly right in asserting that "peace in the Middle East can only mean peace between Israel and its neighbours." The proposition seems so self-evident that it is amazing how little appears to be done by those with enough influence to bring it about. All that happens, with every move of the Western Powers, and their often unaccountable sensitiveness for the reluctant Arabs, is a progressive estrangement between themselves and the one country, Israel, which, with its predominating Western thoughts and skills, might be presumed to have the closest and most natural sympathy with them. Either the Western Powers' minds are oil-bound or are still stuffed with outmoded Arab romanticism.

Besides suiting the intransigent Arabs very well, such a situation also suits the Russians, the potential enemy, for it constantly encourages them to flirt with both parties and play them off against each other, at the same time embarrassing the West through the assiduous cultivation of the latter's supposed clients. The Russians, as opposed to ourselves, see the situation through the looking-glass, but their opposite perspective is clear enough to convince them that their own best interests are served by keeping the geographical "underbelly" soft when contemplating the effects of such incomplete instruments as the Turko-Pakistan pact, which they naturally understand to be directed against themselves. Correspondingly, therefore, the Western Powers should almost move heaven and earth to strengthen the underbelly—and they can only do that by taking the advice to heart, and using all their influence towards its realisation, that "peace in the Middle East can only mean peace between Israel and its neighbours."

COMMUNAL COUNCILS

AS has several times been reported in our provincial news, disagreements in the Council of the Leeds Talmud Torah have recently prevented that institution from effectively discharging its responsible duties for the local community. It seems that the dispute arose because of strongly held differences of opinion about the working of the educational curriculum. All the honorary officers handed in their resignations, the two Treasurers refused to sign cheques, and the affairs of the Talmud Torah reached a state of deadlock. In this deplorable situation, when all attempts at settlement had unhappily failed, the Leeds Jewish Representative Council successfully came to the rescue. For some weeks past Mr. MARK LABOVITCH, President of the Representative Council, and his colleagues have been energetically engaged in the difficult task of breaking the impasse. At last Sunday's meeting of subscribers to the Talmud Torah—specially convened through the medium of the Representative Council—the dispute was at length resolved.

This successful intervention, by invitation, affords a good example of the useful work that can be performed in the different provincial centres by the local Representative Council. The development of these Councils has been a happy feature of Anglo-Jewish life in recent times. For their respective districts they render excellent service in effecting co-operation and collaboration between the different Jewish organisations which pursue their varied activities on behalf of the community. They administer a valuable corrective to the separatist tendencies which are all too evident in our midst and constitute such a danger to Jewish corporate life. They bring a sense of cohesion and unity and purposeful endeavour where otherwise personal interests or parochial trivialities might dominate the scene. Both in internal and external affairs they are able to exercise a very beneficent influence. Through their means the provincial communities are given a worthy and dignified status alongside the larger Metropolitan community, so that all can participate in the life of Anglo-Jewry as a whole. Similarly, in relationship to the non-Jewish community in any particular area, the Representative Council can give authoritative expression to Jewish interests.

It has recently become a practice for delegates from the different provincial Jewish Representative Councils to meet together in conference about twice a year. The last such conference was held at Leeds two months ago, when delegates attended from nearly a dozen cities. In the past similar conferences have been held in Sheffield, Liverpool, Birmingham, and elsewhere. And the next such conference is due to be held in Glasgow in November. The progress of this important movement will be watched with lively interest by all who are concerned for the welfare of British Jewry.

"PRINCES ROAD"

TODAY marks the eightieth anniversary of the consecration of the Princes Road Synagogue, Liverpool. Our community has rarely expressed itself in imaginative architecture; but this building, set in what is now an unfashionable district in a provincial city, wears an air of distinction, which has caused many to regard it as the most stately synagogue in this country; and it is noteworthy that within a few years of its opening a smaller version of the same design appeared in London as the New West End Synagogue. These Victorian edifices are period pieces, and they would not be reproduced today. Yet they have a spaciousness and, for all their somewhat fussy decoration, a dignity and a repose that are not always to be found in synagogues of more recent design. The question arises whether the difference responds to the state of religious feeling in the two ages. If anything dominates the synagogue buildings just mentioned it is an assertion of the reverence that should characterise public worship. In concentrating on public worship the men of that age might have taken too narrow a view of the function of the synagogue, for they seem to have given little thought to the need for classrooms and assembly halls. However that may be, in general the spirit of reverence finds less expression in recently built synagogues than it did in those of the Princes Road vintage and, noting what goes on within their walls, one asks whether this is not because we have lost our sense of the reality of prayer and the purpose of public worship. The Anglo-Jewish conservatism, which it is now often the fashion to deride, was doubtless narrow in its outlook and a little stiff in its consciousness that it represented something with a distinctively English flavour. But within its limitations it upheld the principle that worship must be devout. Moreover, it recognised that the ritual represented the growth of centuries and that adherence to Jewish tradition did not negative adaptation and experiment. In most synagogues, where there is not complete ignorance of what the Jewish liturgy represents, the practice is to accept the free and easy approach which had its place in the style of life followed by our forebears in other lands, even though it has no relevance to the present generation of English Jews. It was the merit of the men who made the Princes Road Synagogue that they were not content to assume that every detail of every practice they saw carried on around them had been handed down from Sinai, and that they attempted to make the traditions of the past serve the special needs of their own generation. Eighty years afterwards their prescriptions may have little validity; but a synagogue which is merely passive will not impose an awe of the Divine upon men and women whose lives have been conditioned by two world wars and the menace of a third. We should be wrong to criticise our rabbis and wardens for failing to solve the problem; but criticism does lie in the fact that for many of them the problem does not exist.

ORIENTAL STUDIES

IN this and last week's issues we have printed comprehensive reports of the proceedings of the 23rd International Congress of Orientalists which was held at Cambridge during last week. The importance of this Congress must be apparent to all who are concerned for the promotion of Jewish and Hebrew scholarship, which is so intimately connected with the field of Oriental studies in general. With the establishment of the State of Israel and the expansion of the Hebrew University, a yet increased significance attaches to the subject. It is therefore most gratifying that the Hebrew University sent a large and distinguished delegation and that (as indicated in our reports) it made an outstanding contribution to the proceedings. The special message which we print from its leader, Professor JACOB POLOTSKY, will be read with much pride and pleasure. It is particularly gratifying to learn that the attendance of the delegation was made possible by the generosity of two Anglo-Jewish benefactors. Notable service is thus rendered to the fostering of Hebraic scholarship and to the cause of human learning. In particular, this conduces in the happiest way to the promotion of personal contacts and the strengthening of cultural ties between Britain and Israel. Personal generosity and patronage of such activities must be warmly welcomed and encouraged. A noteworthy feature of the Congress was the presence of strong delegations from Russia and other "Iron Curtain" countries, the members of which were sometimes not averse from mingling scholarship with propaganda. However, the holding of this great international gathering in Cambridge naturally leads one to inquire whether Britain is doing all that is required for the promotion of Oriental studies. This is not the time—particularly when relations between the Occident and the Orient are of such crucial importance in the general world situation—for Britain to be niggardly in the support of Oriental studies. The Oriental faculties (including the Hebrew departments) in British universities certainly do not at present receive that support from public funds which their importance merits.

About Books

ARCHÆOLOGY AND THE BIBLE

Archæology and the Religion of Israel. By W. F. ALBRIGHT. 3rd Edition. *Johns Hopkins Press.* London: *Geoffrey Cumberlege.* 28s.

The Zadokite Documents: (i) The Admonition; (ii) The Laws. Edited with a translation and notes by CHAIM RABIN. *Geoffrey Cumberlege, Clarendon Press, Oxford.* 21s.

Reviewed by Professor D. WINTON THOMAS

This third edition of Professor Albright's book is reproduced photographically from the second, published in 1946—the first edition was published in 1942—and differs from the second edition only in that eight pages of notes, containing references to much recent literature, have been added, in order to bring the volume as up to date as is practicable. For the benefit of those readers who may not be familiar with the book in its earlier editions, it may be mentioned that there are five chapters, which deal, from the standpoint of archæology, with the ancient Near Eastern mind, the background of Old Testament religion, and the religion of Canaan and of early and later Israel. The valuable notes now occupy fifty-two closely printed pages, and there are useful indices. Since Professor Albright writes on his subject with an authority which, perhaps, belongs to no other living scholar, a final verdict from him on the relationship between archæology and the study of Israel's religion is of special interest. "Archæology," he writes, "checks all extreme views with regard to the meaning and content of biblical tradition. Neither radicalism nor ultra-conservatism receives any support from the discoveries and the deductions of the archæologist. In general, archæology confirms the traditional picture of the evolution of religious life and thought through Hebrew, Israelite, and Jewish history" (p. 177). This far-ranging book is already well known to scholars. Laymen too may be encouraged to read it. It is more than an interpretation of the past. It points relevantly, sometimes warningly, to the present situation and beyond.

Documents and Scrolls

Since it is now generally admitted that some relationship exists between the Zadokite Documents, which were found in the Cairo Geniza, and which were first published in 1910 by Dr. Solomon Schechter, and the Dead Sea Scrolls, this critical, up-to-date edition of the Documents, based upon all the available material, with the aid of excellent photographs and photostats, is opportune at the present time. The Hebrew text and the English translation, both frequently improved as a result of comparison with the Dead Sea Scrolls, appear conveniently on opposite pages, and the notes are printed below the text. Concerning the text, it is noteworthy that in those parts of the Documents for which two manuscripts are available—both being faulty copies, as the editor believes, of one archetype—the two are combined so as to produce a continuous text, the material found only in the one or the other being clearly indicated. The translation, which aims at literalness rather than elegance, does not always make for easy reading. English constructions which are likely to strike the reader as harsh are, however, deliberately intended as warnings that the Hebrew presents difficulties. The notes contain a wealth of information in concise form, especially on philological matters and on parallels from cognate works, and reveal the editor's wide acquaintance with the relevant languages and literatures. The several indices add considerably to the value of the work.

The editor holds that the Documents consist of two entirely different writings. The first, the Admonition, which is a collection of scriptural and historical evidence for the claims of the sect from which the Documents emanate, has important points of contact both with the Habakkuk scroll and the Manual of Discipline scroll, while at the same time it contains references to events and persons which do not receive specific reference elsewhere, for example, the emigration of the sect to Damascus and the death of the Teacher of Righteousness. The second writing, the Laws, is thought to be not a comprehensive handbook of halacha, but a series of halachic statements, a kind of *Decreta Conciliorum*, which again has contacts with the Manual of Discipline.

The editor shows a welcome caution in his work, for example, in his reading of the Hebrew text, and again in his reluctance to come to any conclusions about the date of the Documents or about their relationship to other known movements or writings. A feature of his work which deserves mention is his treatment of Old Testament quotations and allusions. They have all been compared with the ancient versions, whose value the editor rates very highly in this connection, as highly indeed as the Massoretic text itself, and they are seen to be of considerable importance for the history of the Old Testament text.

About Books continued on page 17, column 1

About Books—*cont. from p. 16*

BIBLE AND DOGMA

The Westminster Version of the Sacred Scriptures: Obadiah, Micah, Zephaniah, Haggai, and Zechariah. By the Rev. SEBASTIAN BULLOUGH. *The Saint Catherine Press.* 18s.

Reviewed by RAPHAEL LOEWE

The "Westminster Version" series is one intended for the educated Catholic layman, or for use in the senior forms of secondary schools. The fact that the "Old Testament" books appear under the general editorship of Father C. Lattey, is a sufficient guarantee of the soundness of their basis in Hebrew scholarship.

A useful feature in Father Bullough's treatment of these five Prophets in the present volume is the attempt to represent the stress values of Hebrew poetry in the English translation by means of "Sprung Rhythm" as understood by G. M. Hopkins. The massoretic text is taken as the basis of the translation, but conservative recourse is had to emendation on the basis of the ancient versions or of scholarly conjecture, where the traditional Hebrew text is either quite unsatisfactory or unintelligible. Naturally, in view of the purpose of this series, considerable space is accorded to the views of Catholic Bible scholars, but other Christian scholars are quoted, and occasionally Jews also.

Classical Version

The Catholic position in regard to the Bible is in many ways analogous to the Jewish; each party looks upon the original text as inspired, but each has also its own classical version embodying much of its "official" exegesis, coloured by its dogmas and aspirations, in which the difficulties of the original are explained, explained away, or glossed over as the case may be: for the Jew, the Aramaic Targumim, for the Catholic, St. Jerome's Latin Vulgate. It is possible for a modern Bible scholar to stand, granted only reverence, within the framework of either Obedience without ignoring difficulties which, if he is to be true to his scientific training and conscience, he must face. In Rome, at least, one is not today required to don the blinkers with the dog-collar, for although the pontifical *imprimatur* may be required, it is given unstintingly to the expression of views which, a few hundred years ago, would have led to the stake. The tragedy of our contemporary Jewish *intelligentsia* is that it is generally assumed—and the assumption is almost fostered by a conspiracy of rabbinical endorsement *ex silentio*—that the Jewish scholar must pay for a similar frankness in face of difficulty by the sacrifice of his "Orthodoxy."

Editorial Treatment

Father Bullough's editorial treatment might serve as a lesson in open-mindedness. Thus, although the unity of Zechariah is maintained, the difficulties of this assumption are not burked, and no attempt is made to ignore the views of modern scholars who have regarded it as untenable. His note on the "Day of the Lord" in Obadiah 15 (p. 62) is a model of what an editor should provide for a sixth-form schoolboy or lay student. The fact that it contains a christological conclusion, reasonable enough within this series, does not detract from its value, though doubtless the inclusion of such matter would make many regard the book as unsuitable for use in Jewish classes. This book ought to be a challenge to Anglo-Jewish educationists to produce something equally good for domestic use; but where the Hebrew Bible is concerned, Anglo-Jewry is so lethargically satisfied with beblinkered platitudes that avoid the issue, and so prone to mutter Schechter's overworked epigram about the "Higher Anti-semitism," whenever a textual change as innocuous as those introduced by the Massoretes as *Kres* is proposed, that I must reluctantly assume that in Jewish circles this book will be ignored.

Discovering Thanet, in pictures, by John Huddlestone (Horace Marshall, 2s.), contains 50 delightful cartoons illustrating the historical associations of Margate, Ramsgate, and adjacent resorts which are so popular with Jewish visitors. One page is devoted to the associations with Ramsgate of Sir Moses Montefiore.

ORIENTALISTS' CONFERENCE AT CAMBRIDGE

Notable Israeli Contribution

From our Special Correspondent

The 23rd International Congress of Orientalists, after continuing for a week, concluded at Cambridge last week-end. It was the largest of these triennial gatherings ever held, being attended by about 940 scholars from some 40 countries. All races, creeds, and nationalities were represented, as was reflected in the multiplicity of languages and the variety of sartorial fashions. No more cosmopolitan assembly can ever have met together in the ancient university city.

Oriental studies cover an immensely wide and somewhat diffuse field, and the serious work of the Congress was conducted in the sectional meetings of experts and specialists in different branches of scholarship.

As was noted in my earlier report, Jewish scholars attended in large numbers from British, European, and American universities, and a distinguished delegation came from the Hebrew University of Jerusalem. It was noteworthy that the Jewish participants contributed not only to the section on Semitic studies (which is naturally of most immediate Jewish interest), but also to the various other sections which bear on the life and thought of the Middle East, both in ancient and modern times, *e.g.*, Islamic studies, Orient-Occident and Christian Orient, Turcology, Assyriology, Egyptology, Iranian and other Central Asian studies. And further afield, too, India, the Far East, and Africa presented themes for lectures by Jewish savants.

The Jewish members who attended from British universities met together on several occasions, and it is hoped that this may be the prelude to closer and more frequent collaboration in the future. They also made many happy contacts with Jewish scholars from overseas, not least with those from Israel. The delegation from the Hebrew University made a fine impression at the Congress: they deservedly won the good will and friendship of all whom they encountered—without distinction of race or creed—alike in the lecture halls and social gatherings.

A group of some of the Israeli and other Jewish members of the Congress, after the reception by Professor Meyer Fortes at King's College

Israeli Delegate's Message

Professor Jacob Polotsky, who led the Hebrew University delegation, gave me the following message for THE JEWISH CHRONICLE:

"The Congress has successfully achieved the proper aim of a gathering of this kind, to bring together, in congenial surroundings, scholars of different nationalities and of varied interests in the wide field of Oriental studies. No more appropriate setting can be thought of than one of the older English universities.

"Personal contacts were made without the slightest regard to political and other considerations, which in other respects still stand in the way of international co-operation in the field of scholarship. The hospitality extended to the delegates by Her Majesty's Government, by the Royal Asiatic Society, and by the university was overwhelming. The organisation left nothing to be desired.

"It may be of interest to readers of THE JEWISH CHRONICLE," Dr. Polotsky concluded, "to know that the participation of a considerable number of members of the Hebrew University was made possible by the generosity of two Anglo-Jewish benefactors. A warm tribute is also due to Dr. Mazar, the President of the Hebrew University, for the initiative he took in sponsoring our delegation."

In conversation with me, some Jewish members expressed their regret at the absence from the programme of a specific section for Jewish studies. They attributed the blame for this omission to lack of initiative on the part of the various Jewish academic bodies representing Jewish studies. "As the situation is today," said one of these critics, "Jewish studies have remained, so to say, in the ghetto. They belong neither to the Orient nor to general (European) history."

The presence of delegations from Russia and some other "Iron Curtain" countries aroused much interest. There was apparently no Jew in the Soviet delegation. The Polish delegation included a Jew, Professor Stefan Strelcyn, and a Karaite, Professor Ananjasz Zajaczkowski, both of Warsaw University. It was stated that the task of preparing a catalogue of Hebrew books and manuscripts in Polish archives has been started by the Polish Academy of Science. The number of Hebrew manuscripts in Poland is said to be about 2,000 (mainly retrieved from Nazi hoards), the bulk of which is preserved in the library of the Jewish Historical Institute in Warsaw.

A reception in honour of the Israeli delegation was given by Professor Meyer Fortes in his rooms at King's College. The Israeli guests were joined by the Jewish members of the Faculty of Oriental Languages at Cambridge, as well as by a number of other Jewish delegates from Britain and overseas. Among others who also attended were Chief Rabbi Kurt Wilhelm, of Sweden, and Mrs. Wilhelm, Dr. and Mrs. Redcliffe N. Salaman, and the Rev. Dr. James Parkes.

1957 Congress in Germany

The final plenary session in the Senate House agreed to the committee's recommendation to accept an invitation to hold the 1957 Congress in West Germany, probably in Munich, or alternatively in Hamburg or Frankfort-on-Main. This invitation did not appear to be welcomed with overmuch enthusiasm by the majority, and I heard at least one voice openly raised in opposition. Many of my Jewish colleagues told me that they would feel unable to attend any Congress held in Germany.

Last Sabbath, after the conclusion of the Congress, several Jewish members attended service in the Cambridge synagogue. It was remarked that the Sidra, *Re'eh*, was not without its bearing on the subjects that had been discussed during the week. Thus, this portion of Scripture referred to heathen sanctuaries in ancient Canaan (such as have been recently excavated) and to the Biblical warrant for the institution of the Geniza (such as that at Cairo, the treasures of which were brought by Schechter to Cambridge). It was appropriate to be reminded in this way of the contributions made by modern scholarship to the better understanding of Judaism.

The Sefer Torah that was read in the synagogue brought home to the worshipper the indissoluble Jewish connection between religion and book-learning. Those who had earlier visited the exhibition of Hebrew manuscripts specially arranged for the Congress in the University Library must have been moved by the same thought. Here had been brought together such treasures as the Nash papyrus, the papyrus codex of Piyyutim, the Ben Sira manuscripts, the Damascus fragments, autographs by Maimonides and his son, Abraham, the twelfth-century Hebrew translation of a Latin philosophical work, etc.

While most of the papers read to the Congress were necessarily of specialist and technical interest, this affords a suitable opportunity to give an account of a few of those of more general interest.

Professor D. Winton Thomas, Regius Professor of Hebrew in the University of Cambridge, made an ideal Chairman of the Semitics section. The inaugural lecture in this section, by Professor W. F. Albright, the famous American archæologist, discussed the results of a topographical survey which he had conducted in the Sinai Peninsula and particularly around the site of the Biblical Ezion-Geber.

The turquoise mines in this area, he said, had been worked in the fifteenth century B.C.E., but the great temple to the goddess of turquoise had been erected as early as the Middle or later Bronze Age. That this region had been traversed by Semites was shown by the lists of North-West Semitic personal names discovered in the vicinity. The lists were the record of slaves who were employed in the turquoise mines by the Egyptians; many were women. They found the Biblical names of Asher and Issachar, and the feminine name Shifrah.

Professor Albright showed that Sinai was used as the name not of a single peak, but of a whole *massif*. It was certain, he maintained, that the Israelites followed a northerly route, and he held that there was every reason to regard the Song of Miriam (Exodus xv) as having been composed in the thirteenth or twelfth century B.C.E.

Of great interest was a paper by Professor J. Millas-Vallicrosa, of Barcelona. He described a manuscript of the ninth century, which he had examined in the library of a monastery in the vicinity of Barcelona. This contained a glossary of Hebrew words rendered in Latin characters; and they were given a clear indication of the way in which Hebrew was pronounced a thousand years ago. It was close to the pronunciation in the Jewish academies of Babylonia at that time, and Professor Millas-Vallicrosa explained that there had been direct contact between the Jews of Eastern Spain and the Jewish Academy of Sura in Mesopotamia.

Dr. J. Schirmann, speaking on "The beautiful boy in medieval Hebrew literature," discussed certain aspects of Hebrew love poetry written in Moslem Spain after the tenth century; he enlarged in particular on the extent to which it may have been influenced by Islamic manners and customs.

Hebrew Publications

At a plenary session in the Senate House, Mr. J. D. Pearson, Librarian of the School of Oriental and African Studies, University of London, initiated a discussion on the rôle of the library in Oriental studies. He alluded to the excellent activity of the Hebrew periodical, KIRYATH SEPHER, which appears in Israel and gives a list of publications of Jewish interest. He also mentioned an Israeli project to catalogue all the Arabic manuscripts now found in Israel.

Lady Drower's film-lecture on "Religious ceremonies of the Mandæans," dealt with a fascinating theme. The Mandæans, whom she described as a small community living on the banks of the Tigris in Southern Iraq, are the remnant of a once great religious sect. They are the sole survival of ancient gnosticism and have a Jewish-Iranian background. Their sacred books are written in a Semitic dialect resembling the Aramaic of the Talmud. The film depicted their rites of purification in natural, flowing water, and the ablutionary ceremonies conducted by their priests.

Members of the Semitics Section at the Congress

"Military contacts between Palestine and Egypt at the beginning of the third millennium B.C.E." was the subject of a lecture by General Yigal Yadin. This formed a particularly appropriate theme for the former Chief-of-Staff of the Israeli Army, who is now devoting himself to archæological research and pursuing the studies in which his father, the late Professor E. L. Sukenik, won such fame.

General Yadin discussed the remarkable slate palette of Nar-mer, the first Egyptian king to rule over unified Egypt, *circa* 3,000 B.C.E. By identifying one of the hitherto undeciphered signs on the palette with a certain type of military fortifications in Transjordan, the lecturer suggested that one of the scenes depicted should be understood as recording Nar-mer's penetration into Palestine and Transjordan. His solution—which was immediately accepted by most of the large number of eminent Egyptologists who attended the lecture—makes Nar-mer's palette the earliest recorded document of Egyptian military penetration into Palestine and Transjordan.

Mrs. Ruth Amiran, of the Department of Antiquities in Israel, read an interesting paper to the Assyriology section on a small mound, recently excavated, that is one of a series of such mounds on ridges of hills near Jerusalem. It had been supposed that these were burial mounds, but no tomb was found inside that excavated. Instead, it seems that these are *bamoth* ("high places"), erected by the adherents of Canaanite cults in the kingdom of Judah in the seventh century B.C.E.

In his paper on "Semitic Epigraphy," Dr. David Diringer emphasised the great importance of this branch of study. It provides a fundamental basis for research on Semitic philology, archæology, history, and other scientific fields.

Semitic inscriptions preserve specimens of languages and dialects mentioned in the Bible, of which we have otherwise no information. When we come to basic problems of Western civilisation—to such a vital problem as the origin of all the alphabets, ancient and modern—it is Semitic epigraphy which has to provide the necessary material. Moreover, it was the only connecting link between the various Oriental branches, and between these and classical studies.

Bible's Original Script

Dr. Diringer then described in detail a few sub-branches of Semitic epigraphy. He mentioned the early Canaanite inscriptions (found in Lachish, Gezer, Shechem, and other sites of Palestine) belonging to the eighteenth-thirteenth centuries before the Christian Era, which are the earliest alphabetic inscriptions in existence. He also discussed the inscriptions written in Early Hebrew script, which was the writing of the Hebrew kings and prophets, and was the original script of the Bible.

Several lecturers spoke on subjects connected with the Dead Sea Scrolls. Dr. J. L. Teicher said that the sect of these scrolls prohibited the consumption of meat and the killing of animals, and it was therefore inconceivable that it should have had animal sacrifices and a class of sacrificing priests. Expressions such as "priest," "sons of Zadok," "altar," etc., used in the scrolls, should be regarded as metaphors and not taken literally. In Dr. Teicher's view, all interpretations of the Scrolls in relation to the sacrificing priests of the Second Temple were in contradiction to the fundamental attitude of the sect of the Scrolls towards sacrifices.

Mr. J. M. Allegro discussed the fragments (numbering many thousands and many of minute size) discovered most recently in cave four at Qumran. Practically every book of the Bible is represented, as well as books of the Apocrypha, together with commentaries and translations and other documents. Several fragments are written in a form of cypher. One is written backwards in order of the letters, and at the same time is written in a medley of Hebrew, proto-Hebrew, Greek, and cryptic letters. The lecturer described how one such fragment was decyphered when the letter-group A B C B A D was by good fortune identified as the Hebrew word להתהלך in reverse.

There was an urgent need for funds, said Mr. Allegro, to save these invaluable texts for scientific institutions. The Government of Jordan had recently waived the ban on the export of antiquities which is enforced in most countries. Foreign institutions are now permitted to purchase fragments and take them abroad to their own collections, once the fragments have been adequately examined and recorded in Jordan. So far, however, the principal purchasers had been McGill University, in Canada, and Manchester University.

Beduins, however, still retained fragments in their own caves. There was a grave danger that these precious fragments (in Greek, Arabic, and Aramaic, as well as in Hebrew) would find their way into the hands of irresponsible tourists or unscrupulous dealers.

A comparatively new field of investigation was opened up by Dr. E. Ullendorff, who spoke on the Semitic languages of Ethiopia. He demonstrated the importance of this African branch of Semitic studies.

Professor Meyer Fortes also broke new ground in his lecture on "African studies in England." He mentioned the pioneer anthropological researches of scholars like the late C. G. Seligman, and he specially commended Professor Isaac Schapera's book on labour migration and a forthcoming book on Barotse law by Professor Max Gluckman.

Provincial News

LEEDS TALMUD TORAH DISPUTE SETTLED

Representative Council's Intervention Succeeds

From our Correspondent

LEEDS

Through the intervention of Mr. Mark Labovitch and the Leeds Jewish Representative Council, of which he is President, the differences of opinion over educational matters in the Council of the Leeds Talmud Torah have been resolved. The annual meeting of subscribers to the Talmud Torah on Sunday endorsed the action that the Council had taken.

Because of the resignation of the officers, the meeting of subscribers—which had been called by means of the power given to the Leeds Jewish Representative Council by a special meeting of the Talmud Torah Council—elected Mr. Mark Labovitch to preside.

Mr. Labovitch said that the differences of opinion which had brought about the crisis should be placed on record.

Disagreement as to the best methods of educating their children in Jewish religious and Hebrew knowledge had, for some time, been manifest among those who had been intimately associated with the Talmud Torah, and these opinions, he was satisfied, were sincerely and strongly held. In order to emphasise their dissatisfaction with the educational curriculum and their desire to see a radical alteration, those who were dissatisfied with the position allowed their names to be put forward at the annual nomination meeting in opposition to the retiring officers.

It would appear, went on the speaker, that the retiring officers appreciated the sincerity of those who had allowed themselves also to be nominated, and they accordingly engaged in discussions with them, to see whether the differences could not be straightened out. Agreement had been reached over many matters, but the negotiations unfortunately broke down.

Throughout this time, the Leeds Jewish Representative Council and its officers had maintained a strictly neutral attitude, but when the position had reached a deadlock, the then President of the Talmud Torah and some of his fellow-officers felt that the matter had gone too far, and that there was danger of irreparable harm being done to Jewish education in the city. He therefore summoned a special meeting of the Council of the Talmud Torah, and accepted a resolution that the Jewish Representative Council should be invited to intervene in the dispute.

Every Officer Resigned

As President of the Representative Council, said Mr. Labovitch, he called a meeting of the interested persons; and he was faced, at the meeting, with a letter of resignation from all the officers of the Talmud Torah, with the exception that the Treasurers were prepared to carry on to the date of the annual meeting.

About two weeks ago, he had received a letter from the two Treasurers stating that, from a certain date, they would no longer sign cheques, but had informed the bank that cheques would be signed by appointees of the Representative Council.

The impasse was thus complete. But he felt that the impasse should be broken, and that this could only be achieved by an approach to public-spirited members of the community. In this matter, he might claim that he had been supremely successful, and had succeeded in securing the co-operation and support of well-known members of the community, in whose hands the welfare of Jewish education could well be placed.

He was confident that that meeting would endorse the action he had taken.

The meeting then resolved, as there were no existing nominations for the various officers to control the affairs of the Talmud Torah, to become a nomination meeting. The following were nominated: Messrs. J. L. Brill, President; A. M. Hurwitz and Stanley Burton, Vice-Presidents; I. H. Ellison, Treasurer; S. R. Saffman and D. Newton, Hon. Secretaries; and I. Brill and I. Bartfield, Hon. Auditors.

The Chairman stated that previous nominations for the Council were still valid and that as there were 16 nominations for the 18 possible positions these should be declared elected. The meeting, after some discussion, also agreed to accept nominations for the vacant two positions. After balloting, the Chairman declared elected the officers previously nominated and 18 members to the Council.

—THE PICARDY—

Bournemouth's Vegetarian Hotel and Hydro

Offers you the amenities of a first-class hotel together with treatment facilities for the maintenance and restoration of health.

We specialise in the treatment of Rheumatism, Fibrositis, Lumbago, Sciatica, and allied complaints; Disorders of the Nervous and Digestive Systems; Insomnia; Bronchial conditions, etc.

Treatments include massage, colonic irrigation, galvanism, faradism, artificial sunlight, radiant heat, infra-red, vibro massage, foam and aeration baths, medicated baths, electric blanket baths, sitz baths, etc.

Treatments are now under the personal supervision of Mr. & Mrs. Harrison, who are so well known to all our clients.

The Picardy is ideal for a really HEALTHY Holiday whether treatment is taken or not.

Please write for particulars:

Meyrick Rd., Bournemouth

'Phone: Bournemouth 6982 (4 lines)

SELIGMAN

CONVALESCENT HOME

United Jewish Friendly Society

Shoyswell Manor, Etchingham, Sussex

A LIMITED number of adults can be admitted as paying patients. Fees 8 guineas per week. This delightful country home (strictly kosher) is an ideal centre for recuperation

Particulars from the General Secretary, 175 Whitechapel Road, E.1. (BIS. 7981.)

HOLIDAYS WITH NURSING CARE

FOR OLD AND YOUNG AT

NEWLANDS NURSING and CONVALESCENT HOME

KING'S LANGLEY (near Watford), HERTS. Easy access: by car 30 minutes, or from Victoria Station by Green Line 706, 707, and 708. Apply to the Secretary: 'Phone: King's Langley 2519 or 3333

Regain your health at...

Branksome Dene announces the opening of a Therapeutical Department for Massage Treatment, Radiant Heat, Infra-Red Ultra-Violet short wave, Faradism and Galvanism, etc., by fully qualified Therapists under medical supervision.

All this for a slight additional charge.

Branksome Dene BOURNEMOUTH

ENGLAND'S LARGEST AND BEST JEWISH CONVALESCENT HOME

Details from the Secretary

BRANKSOME DENE, ALUMHURST ROAD, BOURNEMOUTH (WESTBOURNE 63720).

SPORTSMEN'S WORK FOR J.N.F.

Large Sums Raised by Blue and White Ball

From our Correspondent

MANCHESTER

It is estimated that after their seventh Blue and White Ball has been held in December, more than £60,000 will have been raised by the Manchester Jewish Sportsmen's Committee since the inauguration of the Committee in 1948.

The Committee claims that its ball is unique in the history of the Jewish National Fund in this country. The members defray the total expense and all the proceeds are given to the J.N.F.

This year the Committee, under the chairmanship of Mr. Maurice Rudd, expects to raise over £9,000 at the ball, which will be held on December 2.

SYNAGOGUE COUNCIL MEMBERSHIP

Bar on Persons Financially Interested

From our Correspondent

SOUTHEND-ON-SEA

At the half-yearly meeting of the Southend and Westcliff congregation on Sunday a motion proposed by Mr. Harry Barnett, seconded by Mr. S. B. Rosenberg, and recommended by the members of the Council, that "no person holding a poultry and/or meat licence from the Council, or any member who is financially interested in such business, shall be eligible for election to the Council," was carried after a long discussion.

An amendment by Mr. J. M. Swain that would have included local kasher hoteliers and restaurateurs was defeated.

An Expanding Congregation

Mr. Leon Feitelson, President, said that an indication of the congregation's expansion could be seen in the steps which had to be taken for overhauling the arrangements for the overflow services for the coming Holy-days.

The Communal Hall itself had been found too small for the large number of members for whom seats could not be allotted in the Alexandra Road and Ceylon Road Synagogues, and so the much larger Clarence Hall, Southend, had been booked. The other overflow service, at Arlington Hall, Chalkwell, also had now very few, if any, seats left for the Yomim Noraim.

Asking help for the new youth club for seniors and juniors, which would shortly be opened, Mr. Feitelson appealed for gifts in cash and kind, particularly furnishings and equipment. The foundation-stone of new Hebrew classes at Finchley Road, Westcliff, would be laid within a month or two, the necessary licences having been secured.

The present classes, though housed in unsuitable surroundings, continued to make good progress. A report by Dr. A. Cohen, President of the Board of Deputies, who had visited the classes, was very gratifying.

WEEK-END SEMINARS IN BIRMINGHAM

Synagogue Guild's Plan for Adult Education

From our Correspondent

BIRMINGHAM

Increased interest in adult education is shown in the plans of the education sub-committee of the Birmingham Hebrew Congregation Synagogue Guild. In addition to the regular courses of lectures to be held throughout the year, special week-end seminars are to be held for members of the community, and residents of the surrounding smaller Midland towns will also be invited.

This decision was reached at a meeting of the sub-committee held yesterday week in the council room of the congregation.

The first week-end seminar will be held at the beginning of November.

LUTON

The Luton Judean Youth Club held a dance in aid of its funds at the Olivestone Memorial Hall, Luton, on Tuesday.

NEW YEAR CARDS

Printed with your name and address.

From 2/4 per dozen.

THE SIMCHOT BOOK SERVICE

244, STATION ROAD, WESTCLIFF

SHECHITA BOARD AND THE CANTEEN

Cllr. Davies Answers Mr. Raffles

From our Correspondent

MANCHESTER

Commenting, in an interview, on the criticism of the community made last week by Mr. E. Raffles, J.P., at a meeting of the Central Board for Hebrew Education, Cllr. Samuel Davies, J.P., President of the Manchester Shechita Board, told me that he failed to understand the "totally unwarranted and irresponsible attack" on the whole of the Manchester community, including the Shechita Board, Beth Din, and synagogues, for not doing their duty towards the Board, with special reference to the kasher canteen.

It was not the first time, he said, that the word "foisted" has been used to suggest that the canteen was forced upon the Education Board. The facts were, that some eight or nine years ago—when he was Hon. Secretary of the Education Board—and after some 12 months of considerable effort, with the assistance of the Chief Rabbi's Kosher Canteen Committee, the Manchester canteen was established by the Board.

Conference Arranged

Perhaps the most unfair and untrue statement in Mr. Raffles's report, said Cllr. Davies, was that he had written to the President of the Shechita Board urging action, but nothing had been done. "As he knows quite well, the Shechita Board did call a conference, and although very little was accomplished it was agreed to ask delegates to go back and report to their organisations and attend a further conference that would be called by the Communal Rabbi. Mr. Raffles was aware that the conference was to be held on September 27."

The Shechita Board was the only organisation which, in spite of its responsibilities, had made token grants to the canteen, and no doubt now that the position was altered, it would be able to look favourably on an application for financial assistance.

If it had been the unanimous desire of the executive to form a separate committee outside the Board this could have been done some time ago. "In fact I am now prepared myself to form a committee which will undertake to do this and thus relieve the Board of the total financial responsibility of the canteen. We would be prepared to take over the total running of the canteen, and I am quite certain that the generous Manchester community would readily respond to an appeal to find the comparatively small sum necessary to finance the canteen."

Mr. Raffles has issued a statement on last week's report in THE JEWISH CHRONICLE of the meeting of the Hebrew Education Board, in which he says: "I would esteem it a favour if you would be good enough to make it known that it was not my intention to criticise the various organisations in my community, as there has always existed very good feeling between us. My intention was to stress the seriousness of our financial position and to draw the attention of those bodies to it."

The New Manchester Sportsmen's Committee announce arrangements for

THE 7th

BLUE & WHITE BALL

to be held on

THURSDAY, DECEMBER 2

at the

MIDLAND HOTEL MANCHESTER

7.30 p.m. to 3 a.m.

TWO FAMOUS LONDON BANDS

ALL-STAR CABARET

DINNER - SUPPER - BREAKFAST

The finest and most enjoyable affair of the season.

All inquiries to Mr. H. Rubinstein, 59, Mosley St., Manchester, 2.

FORESTS

that bear your name

Long after you have gone, forests in Israel, renewing themselves in the cycle of seasons, will keep your memory evergreen.

When making your Will, provide that a forest in Israel be planted in your name or in that of someone dear to you, handing down your last wish from generation to generation.

The Bequest Department

JEWISH NATIONAL FUND

65 Southampton Row, W.C.1. Tel. MUSeum 6111

THE MINISTER AND THE BAG-SNATCHER

Affray in Greenbank Drive

From our Correspondent

LIVERPOOL

The resourcefulness of the Rev. S. Wolfson, secretary, assistant minister, and acting chazan at the Greenbank Drive Synagogue, prevented a guest at a wedding reception last week in the synagogue hall from losing her handbag.

Descending a staircase from the minister's robing room to the hall, he noticed a strange figure, carrying a woman's handbag, leaving the premises by a rear exit. The man made off, pursued by Mr. Wolfson, who caught up with him in Greenbank Drive, where a struggle took place in which Mr. Wolfson believes he gave the intruder a black eye. The man dropped the handbag and again made off, but Mr. Wolfson was exhausted, and the man got away. The incident has been reported to the police.

The handbag, which contained a sum of money, was restored to its owner, and Mr. Wolfson was congratulated by many of the guests.

EDUCATIONAL CHANGES IN SHEFFIELD

From our Correspondent

SHEFFIELD

The additional half-hour's tuition, which was recently approved at a parents' meeting, held by the Hebrew Education Board, will come into operation at the classes on Sunday.

This was announced when the classes reassembled last Sunday after the summer holidays. All except the youngest pupils will attend for the extra period.

Attendances have improved during the past year, particularly at the mid-week class, where the average attendance is now 90, and an additional teacher has been engaged.

A system of attendance stamps has been in operation for six months. On these stamps, which are coloured, is a picture related to the week's Sidra, and the date in Hebrew and English. They are presented weekly for full attendance.

During the remainder of the day-school holidays the regular Wednesday class will be held in the morning instead of after school hours. The Batmitzvah and girls' graduation class will meet as usual. No date has yet been announced for the resumption of the adult classes.

IMPRESSIONS OF ISRAEL

Mr. Max Clyman at Zionist Reception

Only in Israel was it possible for a Jew, whatever his shade of belief, to live a completely Jewish life, said Mr. Max H. Clyman, of Israel, at a reception given in his honour in Liverpool last week by the Zionist Central Council.

Mr. Clyman, who is an ex-General Secretary of the Liverpool Zionist organisation and a former Liverpool correspondent of THE JEWISH CHRONICLE, settled in Israel in 1952.

In a reference to the need for capital investment in Israel, he said Zionists who had supported Israeli funds with private munificence should not be deterred from investing money in private profit-making enterprises in Israel because of the fear of the accusation of "being in the movement to make money out of it." Private enterprise, he said, was responsible for a great deal of present-day development, which would normally have been undertaken by the Government if it were not compelled to devote so much of its budget to the needs of defence.

Mr. Clyman, who was accompanied by his wife, said it was believed in Israel that very shortly British currency regulations would be relaxed to allow of such investments. He also referred to proposed extensions to Israel's railway system; they included a new station north of Tel Aviv and a line to Beersheba and eventually to Elath.

Dr. H. Woolwich presided and extended a welcome to Mr. and Mrs. Clyman, who return to Israel next week.

The Fairfield Synagogue Ladies' Guild held a garden fête on Sunday in the synagogue grounds, in aid of charitable causes. It was declared open by Mrs. D. Rifkin. Thanks to her were expressed by Mr. Max Davidson. Mrs. J. A. Silverman presided.

Mr. Norman Zalud, a 21-year-old Liverpool student of the Jews' College chazanut class, will conduct the service at Princes Road Synagogue tomorrow.

WOMEN ZIONISTS' BAZAAR

Products of local firms will be included in the cutlery and fancy goods section of a bazaar being organised by the Federation of Women Zionists.

The bazaar, the first of its kind to be held for two years, will take place early in November in the Wilson Road Assembly Hall. Other stalls already planned are for cakes, home produce, and confectionery; it is hoped to raise at least £500.

The arrangements are being made by the fund-raising committee, under the chairmanship of Mrs. A. E. Isaacs, and money raised at bring-and-buy sales during the next two months will help to swell the final total.

All catering arrangements at the bazaar will be undertaken by the Ladies' section of the Ancient Order of Maccabeans.

ST. ANNES' BURIAL BOARD

Congregational President's Praise

From our Correspondent

ST. ANNES-ON-SEA

The Burial Board of St. Annes Hebrew Congregation held its annual meeting at the Synagogue Chambers, Orchard Road, recently, with Mr. P. Lewis, President of the congregation, presiding.

The work of the Board during the year had been carried out in a way which was a fine example to the whole community, said Mr. Lewis. He could think of no one more fitted for the position of Chairman than Mr. M. Appleby, the retiring Chairman, who was unanimously re-elected to that position.

Others elected were Messrs. J. Dikovsky (Vice-Chairman), M. A. Smith (Treasurer), and R. N. Nelson (Hon. Secretary).

BLACKPOOL

The Blackpool United Hebrew Congregation (the Orthodox synagogue) is not represented on the Communal Council mentioned in last week's JEWISH CHRONICLE, an official of this congregation told the "J.C." correspondent. [The Council is at present composed of representatives of Ajex, the Liberal synagogue, and the Blackpool Jewish Social Club.]

HULL

A new *chuppa* was presented to the Western Synagogue last week, by the Ladies' Committee, which had raised £100 for that purpose by social gatherings.

BEST "CATHOLIC PRIEST ON IRISH STAGE"

Mr. Harold Goldblatt's Acting Successes

From our Correspondent

BELFAST

The theatre in Ireland owes a great deal to a Jewish business man, Mr. Harold Goldblatt, whose interest in acting began in pre-war days when he played with the now defunct Jewish Players—a company which won many premier awards at festivals in Northern Ireland.

Mr. H. Goldblatt

Gradually Mr. Goldblatt became caught up with the professional stage, and he is now the managing director of the Ulster Group Theatre, a company which has appeared in London, Liverpool, Glasgow, Dublin, and which gives Ulster an opportunity of watching plays which would otherwise not be seen. He produces and acts for the company, and is recognised as one of the best actors and producers in the whole of Ireland.

He has appeared in many broadcast plays, both from the Northern Ireland studio and Radio Eireann, and lately he has been making his first film for Universal International. For this film, "Captain Lightfoot," which was shot in Eire, he motored 400 miles on several days to enable him to get back to Belfast to play the part of a priest in "Is the Priest at Home?" Critics of his acting in this part have said that he gives the best interpretation of a Catholic priest ever seen on the Irish stage.

Mr. Goldblatt is far from being a "typed" actor; among his varied rôles have been scientists, dreamers, foreigners, and romantics. He is the first to admit that he owes a great deal of his success to his experience with the Jewish Players, and indeed to his membership of the Jewish Literary Debating Society, which he says, gave him self-confidence. He would advise all young Jewish men and women with stage aspirations to join their local Jewish dramatic and literary societies.

For 16 years Mr. Goldblatt was Secretary of the Hebrew Congregation, and he was also associated with the Talmud Torah and the Zionist Society. He is the owner of a compact cinema, which he gladly lends when a film is being shown for the J.N.F.

SCOTTISH NEWS

SHECHITA BOARD APPOINTS A DAYAN

Rabbi Gottlieb's New Post

From our Correspondent

GLASGOW

The Council of the Glasgow Board of Shechita, at a meeting on Sunday, adopted the Executive's recommendation to invite Rabbi Dr. W. Gottlieb, minister of the Queen's Park Synagogue, to become a Dayan of the Glasgow Beth Din.

The meeting, held in the A. I. Sunderland Room, with Mr. Samuel Boston presiding, was called to discuss a memorandum containing recommendations on the appointment of personnel to the Beth Din. This question has been under discussion between the Chief Rabbi and representatives of the Glasgow community for a long time.

There was a lengthy discussion before the meeting finally approved of Dr. Gottlieb's appointment, by 13 votes to eight.

Dr. Isidor E. Burton proposed and Mr. C. Dalnekoff seconded, that the Executive's recommendation be approved.

Mr. Berl Wober, who moved the reference back, said that the Executive's proposal was a challenge to the Chief Rabbi, and would help to undermine the authority of the Board of Shechita. [It is understood that the Chief Rabbi had suggested two appointments, Dr. Gottlieb and another Rabbi, but the second name was not brought forward at this meeting.] Mr. I. Finniston seconded the reference back.

Mr. Boston, in reply to a question by Mr. M. Caplan, said that at the moment there were no vacancies in the Glasgow Beth Din. The position was that Rabbi J. D. Lurie, President of the Beth Din, had reached an advanced age, and Rabbi B. Atlas was contemplating emigration to Israel. (These two Rabbanim, with Rabbi M. D. Dryan, constitute the Beth Din). Mr. Boston added that there was in the community an undercurrent which was directed against the workings of the Board of Shechita, and which reflected particularly on the Executive.

Sir Maurice Bloch and Messrs. Isaac Lazarus, H. Finestone, S. M. Lipsey, J. Sragowitz, and L. G. Diamond were among those who took part in the discussion.

SYNAGOGUE'S 75th ANNIVERSARY

From our Correspondent

GLASGOW

The Garnethill Synagogue, the oldest Jewish place of worship in the West of Scotland, is making preparations to commemorate its 75th anniversary.

A special service is to be held in the synagogue on Sunday afternoon, September 12, at which the Rev. Dr. I. K. Cosgrove, J.P., and the Rev. I. Hirshow will officiate.

After the service a reception will be held in the Jacobs Memorial Room.

HILLEL FOUNDATION COMMITTEE

At a reception held last week at the Central Hotel, Glasgow, the Hon. Roger Nathan and Mr. Henry Shaw addressed a group of members of the Jewish community on behalf of the Hillel Foundation.

The following officers were appointed to assist the Foundation and to investigate how the work of the Hillel Foundation could be incorporated into the student life in Glasgow: Lord Greenhill, Hon. President, Dr. I. E. Burton (Chairman of the Jewish Representative Council), Chairman; Dr. Sam Lazarus, Vice-Chairman; Mr. Leonard Sellyn, Treasurer; Miss Lydia Shulman, Hon. Secretary; together with a committee comprising student representatives and others.

JEWISH FIRM AWARDED SAVINGS TROPHY

Messrs. A. Links, the Glasgow wholesale warehousemen, were last week presented by the Scottish Savings Committee with a trophy for being the highest contributors for the past quarter in the Glasgow Wholesale Textiles Association Savings League.

The Glasgow Jewish Institute Players are to present "Juno and the Paycock," by Sean O'Casey, in the Jewish Institute from September 12 to September 25.

BRIGHTON'S HOME FOR THE AGED

Occupational Therapy to be Introduced

From our Correspondent

BRIGHTON

Presenting his report at the first annual meeting of the Brighton and Hove Jewish Home for the Aged held on Sunday at the Hotel Metropole, Brighton, Mr. S. Resner, Chairman of the Board of Management, said that the number of residents was now 25. It was hoped, said Mr. Resner, to start a course of occupational therapy in the near future.

Mr. Resner expressed thanks to the Board of Management, the Ladies' Committee, the Appeals Committee, local communal organisations, and, in particular, Mr. A. Bloomfield, Chairman of the Building Committee, for their work in securing the successful operation of the Home within two years of the setting up of the original *ad hoc* committee.

Mr. J. S. Green, Treasurer, stated that the present deficit of the Home, including the amounts required to repay loans made towards the capital cost of the building and equipment, was about £6,000 and he appealed for as great a number of annual subscribers as possible.

Mr. H. Middleburgh, J.P., paid a tribute to Mr. Resner for his services to the Home.

The following were elected: Messrs. S. Resner, Chairman; H. Lewis and S. Lewis, Vice-Chairmen; J. S. Green, Treasurer; and H. Leonard, Hon. Secretary.

The Brighton and Hove Mizrachi Women's Society held a "coffee morning" last week in aid of the Child Resettlement Fund. The hostesses were Mesdames Baum and Wallach.

NOTTINGHAM SUPPORT FOR ANTI-T.B. LEAGUE

From our Correspondent

NOTTINGHAM

Dr. and Mrs. H. N. Jaffé were host and hostess at a sherry party at their home on Sunday, when more than £170 was raised for the funds of the Nottingham branch of the Anti-Tuberculosis League of Israel. Mr. Louis Berzin conducted an auction which raised more than £90.

NORWICH

A tennis tournament was held last Sunday under the auspices of the Norwich Zionist and Social Society, at Mulbarton Lodge, the home of Mr. and Mrs. L. Trafford. The silver trophy presented by Mr. H. Levine of Cromer was again won by Messrs. A. and P. Salinson. As a result of the gathering £30 was raised for charitable causes.

FESTIVAL VISITORS ENTERTAINED

B'nai B'rith Reception at Edinburgh

From our Correspondent

EDINBURGH

About 400 visitors and artists participating at the eighth International Festival of Music and Drama at Edinburgh were the guests of the Edinburgh Lodge of the B'nai B'rith at a reception held at the North British Hotel on Sunday.

Visitors from Australia, South Africa, Canada, Hong Kong, Israel, U.S.A., Mexico, Siam, Holland, France, and Belgium were among those who attended. Many students and lecturers attending the Hebrew Seminar, which is being held in Edinburgh, were also present. Dr. I. E. Burton represented the Glasgow Jewish Representative Council.

Mr. R. Cohen, J.P., President of the Edinburgh Congregation, in welcoming the guests said that the gathering was an opportunity for creating new friendships among Jews from many parts of the world. Rabbi Isaac Cohen also extended a welcome.

Mr. Ingram C. Lindner, Q.C., and Miss Betty Ross responded on behalf of the guests.

The guests were received by Dr. Nathan A. Oppenheim, Convener, and Mrs. Oppenheim, Rabbi and Mrs. Isaac Cohen, and Mr. R. Cohen.

Thanks were expressed to Dr. Oppenheim and his committee for arranging the reception.

Members of the British Legion International Bowling Team who are touring Scotland were the guests of the Edinburgh Jewish branch of the British Legion at a reception held at the Communal Hall, Salisbury Road, on Sunday evening. Among those present were Brigadier-General R. Dudgeon, D.S.O., and Mr. A. Mackie, former editor of the EVENING DISPATCH. Mr. J. C. Baker, Chairman of the branch, welcomed the guests.

GLASGOW NEW SYNAGOGUE

The Glasgow New Synagogue is to hold a reopening service on September 12, Rabbi C. E. Cassell, of the West London Synagogue, who was formerly minister of the congregation, will officiate.

The New Synagogue, which is situated in Albert Drive, was consecrated in 1951. The congregation was established 23 years ago, and the first synagogue was in Albert Road.

Stergene

. . . .best

for all

washing

and

cleaning

Beth Din, London
COURT OF THE CHIEF RABBI

Telephones:
Bishopsgate 3151/2

ADLER HOUSE,
ADLER STREET,
COMMERCIAL ROAD,
LONDON, E.1

COPY

18th December 1953
12th Tebet 5714

TO WHOM IT MAY CONCERN

This is to state that there is no objection in Jewish Law to the use as a cleansing material of the product "Stergene" manufactured by Domestos Ltd., of Newcastle-upon-Tyne.

The above statement does not apply to its use during the Passover festival when special conditions may be necessary.

This certificate is valid for one year only from the above date.

(Marcus Carr)
Clerk to the Court.

Stergene is the high quality soapless cleanser which is safe to use for washing *everything*. Though Stergene is highly concentrated and therefore extremely economical, it will not harm the hands—or the most delicate fabrics.
Two teaspoonsful to 1 gallon of hot water are sufficient for white cottons or coloureds. For baby's things, especially woollies and nappies, Stergene is superb—there is simply nothing like it. Stergene gives little or no useless lather.

"Flat" bottles 1/3. Large economy size 2/- plus 2d. deposit (returnable) on bottles.

Stergene
SCIENCE IN CLEANSING

A PRODUCT OF DOMESTOS LTD., NEWCASTLE UPON TYNE, 6

BLACKPOOL JEWS ARE TAKING ROOT

Ministers' Reply

To the Editor of THE JEWISH CHRONICLE

SIR,—It was with surprise that we read, in your issue of August 27, what purported to be an objective account of Blackpool Jewish communal life. It is a source of great amazement to us to find that your representative visited Blackpool without thinking fit to contact us or any member of the Executive of the Blackpool United Hebrew Congregation, which is the only representative of Orthodox Jewry in the town. It is little wonder, therefore, that your editorial drew some most unwarranted conclusions as to the part the synagogue plays in the Blackpool Jewish community.

Although Mr. Ellison did interview our Hon. Life President, Mr. Nathan Scheff, our Executive understand from Mr. Scheff that he specifically requested Mr. Ellison to contact the President of the congregation to obtain a picture of the activities of the synagogue, but evidently Mr. Ellison in his wisdom did not deem it necessary to do so.

We know you will readily admit that the omission of relevant facts can give your readers a completely distorted impression, and we, therefore, feel compelled, as the religious leaders of the Orthodox community and in fairness to our congregation, to state most emphatically that the article does not give a true picture of Blackpool Jewry. With your permission, therefore, we would like to place on record before your readers the following facts, which we feel sure will give them a much clearer insight into our communal life.

(1) The Blackpool United Hebrew Congregation has a membership of some 265 families and is, therefore, the largest Jewish body in the town. Services are held twice daily in the summer and thrice daily in the winter, and attendances at our services compare most favourably with much larger communities. This fact can be verified by the thousands of visitors each year who attend our services and who continually express their amazement at the large numbers of local worshippers attending. This obviously contradicts your editorial comment that "visitors come in search of a change and for regular *shool*-goers that often means an abstention from public worship."

(2) We have attending our religious classes some 60 to 70 children, and after extensive inquiries we have found that with the exception of very few all the Jewish children in the area are receiving

Continued at foot of next column

THE PROBLEM OF SMALL COMMUNITIES

A Suggested Solution

To the Editor of THE JEWISH CHRONICLE

SIR,—Although this warning may be considered in bad taste, coming from a member of the ministry, may I express my grievous apprehension, that the treatment of the important subject of the problem of the small communities in your correspondence columns is becoming, more and more, a peg on which to hang criticism or appraisal of the Anglo-Jewish ministry.

The dispersal of a considerable part of our community to dormitory towns, new development areas, etc., presents a real challenge, and so I believe, also, a great opportunity.

To suggest that student ministers could fill the gap seems somewhat unreal. The gap will be a permanent one, and little good can come from a leadership that, by the very nature of things, is bound to change continuously.

As matters develop at present, there seems to be little chance of these small communities being, in the economic sense, "self-supporting." In the spiritual field, however, they must be. They can foster and develop a kehilla spirit and feeling, which is often so sadly lacking in the larger communities.

As to the provision of spiritual leaders in these small centres, may I draw your attention to the successful solution of that problem during the happier days of German Jewry. Although the comparison will not hold good in every aspect, much can be learned from it. Germany's Jewry was, for centuries, spread all over that country, and there were many small places with a bare minyan, that could not afford the services of a full-time minister. However, a class of people came to its rescue, who, by their very profession, are trained to educate, to organise, and to guide—the teachers. A number of teachers' seminaries were in existence, at which suitable candidates were trained in worldly as well as religious subjects. Such teachers could secure employment at ordinary schools and, at the same time, take charge of the needs of their fellow-Jews.

The solution of the problem seems, therefore, to be the establishment, either of a Jewish teachers' seminary, or of supplementary courses which would include, apart from liturgical and educational knowledge, courses in synagogue administration. It would be hoped that the educational authorities would co-operate in placing such teachers in areas where they are needed, and the teachers themselves could then take charge of the services, the religion classes, adult education, weddings, and funerals, and whatever other duties would be required of them. In cases that need rabbinical authority they would, of course, have to refer to whatever organisation their individual congregation might be affiliated to.

They would thus be able to augment their pay, which, alas, at the present, prevents many suitable candidates from taking up the teaching profession, without burdening a very small flock out of proportion.

One feature of the German Jewish example, however, must be underlined. This experiment worked (and worked extremely well) only because it was supported by *all* sections of the community, whatever their religious interpretation. The solution of the problem of the small communities may thus lead at last to greater harmony within the Anglo-Jewish community.

(Rabbi) C. E. CASSELL.

33 Seymour Place, W.1.

"NO ANTISEMITISM IN SOUTHEND"

Blaming the Visitors

To the Editor of THE JEWISH CHRONICLE

SIR,—I read with great interest the different opinions on antisemitism in Southend. I say it is the Jewish people themselves that create that feeling and it only emanates from the visitors. They come down here with the idea of casting self-respect aside.

They sprawl themselves half-way across the promenade with their deck chairs and I think that some pay for an extra chair for their feet to rest on.

I have been in this town for 40 years and in business here, and I can honestly say I have never had a cross word with a Gentile and I meet them socially as well.

FRED HARRIS.

252 London Road,
Westcliff-on-Sea.

A Challenge

To the Editor of THE JEWISH CHRONICLE

SIR,—As a frequent visitor to Southend, I would like to go with your correspondent, Cllr. M. Modlyn, anywhere, any time so that he could point out public misbehaviour by Jews. He could not.

A little lax maybe in holiday time—but the height of propriety compared with some behaviour the other side of the pier and the beery excesses seen along the charabanc routes.

JACK GLINERT.

71 Wilton Way,
Dalston, E.8.

BLACKPOOL JEWS *cont. from col. 3*

Jewish education of a standard which has earned the warm admiration of visiting education inspectors. Post-Barmitzvah classes are also held, comprising a large number of high school boys and girls. Our classes are so successful that it has been found urgently necessary to extend our accommodation by the erection of additional classrooms and a communal hall. A large proportion of the younger element are translating the theoretical teaching received in the classes into practical use by regular attendance at the synagogue services. How, therefore, can it be said that "the synagogue is not doing its job"?

Although you admit that it would be unfair to assume without further evidence that the synagogue is not taking its rightful place in the community, Mr. Ellison obviously did not deem it of sufficient importance to attempt to obtain the necessary evidence.

(3) Your readers will appreciate that Blackpool as a popular holiday resort has the pressing and difficult duty of ensuring that "kashrut-minded" visitors can find accommodation to satisfy their most fastidious requirements in this direction. This is a task which cannot be fulfilled by a Jewish social club or a Liberal synagogue and must necessarily fall on the shoulders of the Orthodox congregation. We are very happy to be able to say we have a most active and efficient Kashrut Commission, who demand and obtain the most stringent observance of kashrut in all hotels and establishments under their supervision.

(4) Mr. Ellison states that the relative prosperity of the community obviates the necessity of a Board of Guardians. We can assure Mr. Ellison that this "relative prosperity" is only of a superficial nature. Although the Jewish Social Club do not dispense charity as such, there are a number of families in the area in distress, and each of our members makes a substantial annual contribution for this specific purpose, and the moneys thus raised are disbursed among the needy. There is also a most active Ladies' Guild attached to the synagogue, whose assiduous and ardent efforts ensure that distress is reduced to a minimum.

(5) The further statement that "Blackpool Jews subscribe to various charities from their business premises in other towns and, therefore, do not support such organisations at home" is obviously incorrect when one considers that in the past substantial funds have been raised in Blackpool for many charities which have at times broken all records.

While we do not wish to decry the activities of the Jewish Social Club, which fulfils a most important function in the town and which in fact receives the most wholehearted support from us and our congregation, we and our Executive and members are fully alert to our responsibilities and we are making an effort, an admittedly successful effort, to ensure that our Jewish youth are educated in the lofty traditions of Judaism to remain faithful to our great heritage.

We have attempted to cover the main discrepancies in the article, but there are still a number of points which space does not permit us to deal with at length. In matter of fact, the gravamen of our complaint against the article in question is the omission of the undeniable prerequisite of any judgment worthy of the name, *i.e.*, the necessity to obtain and assess all the evidence as we are urged in the Sidra of this week: והגד לך ושמעת ודרשת היטב והנה אמת נכון הדבר "And it be told thee and thou hear it then shalt thou inquire diligently and behold if it be true and the thing certain . . ." (then only may one pass judgment).

C. BRASLAVSKY,
N. H. ROCKMAN,
Ministers.

"Shalom," 144 Reads Avenue,
Blackpool.

[Our correspondents have rather jumped to conclusions. The article they refer to was an impression by a visiting reporter, not (and not intended to be) an exhaustively analytical account of the Blackpool community. This was stressed in the leading article devoted to it by the use of the word "vignette."

A writer may take note of requests made to him to interview people, but he is under no compulsion to follow up such requests, and he must use his own judgment in the matter, in accordance with what he feels he needs to convey. Very often an experienced journalist finds more in the comment of the ordinary people than, with all due respect, in the views of officials.

The two reverend gentlemen would hardly deny that thousands of visitors *do* abstain from synagogue attendance when on holiday: Blackpool is not unique in this respect. It is encouraging, however, to hear from them that there is such an active religious life in their locality.

The fact that there are a number of cases which are helped philanthropically in private does not invalidate the general proposition that, fortunately, they are rare enough to obviate the need for a Board of Guardians.—Ed., J.C.]

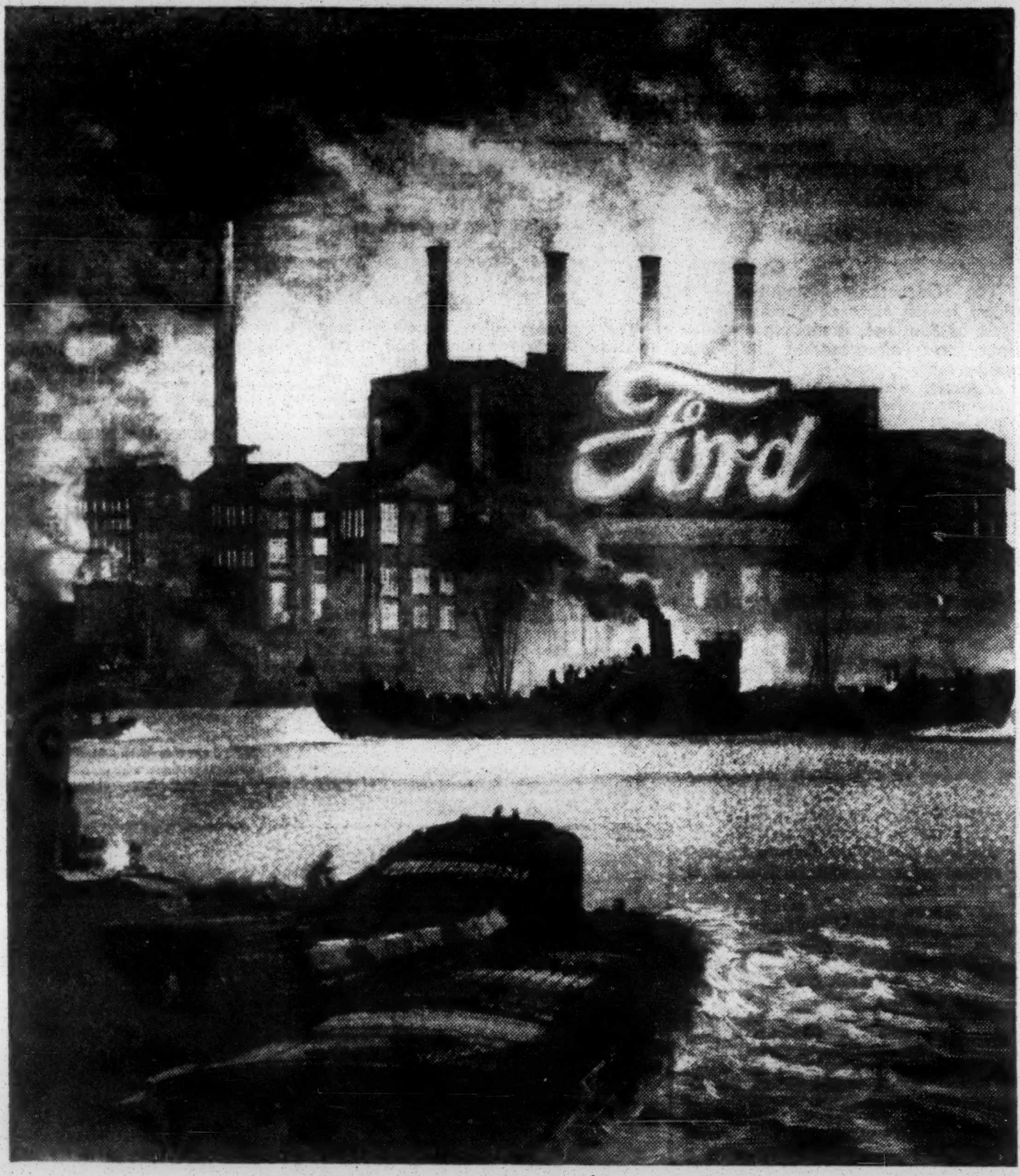

only half the story

SLIPPING DOWN THE NIGHT TIDE from Dagenham a ship steams out laden with export vehicles from the largest self-contained factory in Europe. Last year more than one fifth of all cars, trucks and tractors exported from Gt. Britain came from Dagenham. The resultant benefits help to give you a better Ford product at a lower price. But this is only half the story. To the famous Ford Jetty, only 14 miles from Westminster, come other ships laden with raw materials. This two-way use of water transport, unique in British Motor manufacture, saves time—and money. This enormous saving is passed on to the consumer, another reason why only Ford of Dagenham can offer such value.

FORD of Dagenham

"AN IMPOSSIBLE SITUATION"

Mr. C. Hollis, M.P., on the Palestine Problem

By a Jewish Chronicle Reporter

The situation in Palestine today constitutes "one of the saddest and most shameful problems of the modern world," declared Mr. Christopher Hollis, M.P., in reviewing Mr. Stewart Perowne's book, "The One Remains," on the Third Programme of the B.B.C., on Sunday last.

An impossible frontier, said Mr. Hollis, ran through the middle of the country—a frontier imposed by the mere accident of military position, which cut off Arab villages from their traditional fields and grazing grounds and at the same time confined Israel within a narrow area which was economically quite unviable. Frontier murders, for which the real blame lay in many ways not so much with the principals as with the Great Powers who had allowed such an impossible situation to exist, were of almost daily occurrence.

The unpardonable sin in international politics, he went on, was to undertake fine-sounding commitments which one had neither the means nor the serious will to fulfil. Both the British and the United Nations had been guilty of this sin in Palestine. Lord Balfour's action in injecting into the Near East problem the further difficulty of Zionism had been "a piece of very flippant wickedness."

No one with any imagination, said Mr. Hollis, could refuse to honour the appeal of Zionism to the Jew. But when the Great Powers of the world pledged themselves to an immediate establishment of a national Jewish home, the whole situation had naturally changed.

To Jews all over the world what had hitherto been but a pious, theoretical belief had been erected at once into a burning passion.

Allotting the Blame

Granted the Balfour Declaration, granted the inter-war persecution of Jews in Europe, granted the contradictory promises that had been made to Jews and Arabs, the broad outline of the subsequent conflict was inevitable. The fault of it lay neither with Jew nor Arab, but with the Powers. American opinion would never have allowed the Mandate to become permanent nor have allowed Britain to take the measures necessary to maintain it. But if the Mandate were to be returned to the United Nations, it was essential that the United Nations should only accept responsibilities if it was prepared to show the energy and courage to carry out its responsibilities. It had shown neither. It had allowed an armistice to be negotiated which set out a frontier which it knew very well could not be maintained. The Powers gave a guarantee of that frontier but did nothing whatsoever when that frontier was almost daily violated.

The situation was, Mr. Hollis continued, impossible because Israel's boundaries were too narrow to make it an economically viable unit. At the same time they were far wider than could possibly be justified on any ethnographic basis. In the Negev there had been no Jews until recent years.

The Jew had been able to find room in his new territory only because so large a proportion of the Arabs had fled from it as refugees. Thus, the Middle East had on its hands the terrible problem of the refugees. The basic attitude of the refugees in the camps was, as Mr. Perowne showed, wholly logical and wholly impossible. It was simply: "We were driven out of our homes and we demand to be sent back to our homes."

That argument, the speaker continued, whatever its strength in logic, was clearly remote from reality. Whatever details of frontier adjustment might be arranged, large areas that had previously been Arab would certainly remain Jewish. Wild talk about driving the Jews into the sea was harmful and wicked folly. Therefore it inevitably followed that large numbers of refugees, previously inhabitants of what was today Israel, must find new homes in Arab territory.

HARROW FRIENDSHIP CLUB FORMED

A Friendship Club has been formed in Harrow and a welcome is extended to those over the age of 60 living in the surrounding districts.

The club will meet every Monday from 2.30 p.m. till 4.30 p.m. in the Synagogue Hall, 3 Vaughan Road, Harrow.

Mrs. Hetty Conrich is the Chairman of the Club, Mrs. Marie Landon, Treasurer, and Mrs. L. Singer (78 Manor Road, Harrow), Hon. Secretary.

The members of the Board of Management of the North Kensington and Notting Hill Talmud Torah are Messrs. A. Epstein, Chairman; S. Rubin, Hon. Treasurer; S. Soloway, Hon. Secretary; the Rev. R. W. Cymberg, Messrs. C. Cohen, Z. Epstein, B. Girsman, M. Molotnikoff, and A. Newman.

NEWS FROM THE LONDON DISTRICTS

TAXI-DRIVERS' OUTING FOR ORPHANS

200 Children Taken to Brighton

By a Jewish Chronicle Reporter

Fifty-seven owner-drivers again gave their services and petrol free for the taxi-drivers' sixth annual outing for the children of the Jewish Orphanage, Norwood, to Brighton on Tuesday.

The taxis, a few of which were driven by non-Jews, carried over 200 children from the Orphanage, the Maude Nathan Home, as well as 16 children from "Woodhall"—a non-Jewish L.C.C. Home near by—a good-will invitation, the headmaster of the Orphanage, Mr. E. S. Conway, told me, having been extended to them. Among them was a coloured boy.

The convoy left the Orphanage headed by two police motor-cycle patrols. When they left Coulsdon they were escorted by A.A. riders, and from Patcham to Brighton, by members of the Brighton Police Force.

Each taxi had a passenger, who was regarded by the young occupants as their aunt, and the driver as their uncle. There was one stop on the way for refreshments.

At Brighton they were given a kasher lunch and tea. They were also entertained during the day by Max Bygraves; Willie Stephany (of Baker and Willie); Lou Hart (pianist); and Gerard Snoeck (accordionist). The children were admitted free to the Peter Pan playground and the Aquarium.

After thanking the drivers and the artists, Mr. E. S. Conway, Principal of the Orphanage, referred to the recent death of Mr. M. Stephany, a Vice-President of the Orphanage, of which he was himself an old scholar, and spoke of his constant devotion to the well-being and happiness of the children. The whole assembly stood in silence as a tribute to Mr. Stephany's memory.

I was informed that both the departure and other incidents in the day's outing were to be filmed for the television newsreel service.

The Chairman of the Taxi-Drivers' Outing Fund is Mr. G. Rush.

Some of the children, shown with Mr. and Mrs. Conway (on the right) and Mr. W. Stephany, behind them

AIDING ISRAELI MIDRASHIA

London Campaign

By a JEWISH CHRONICLE *Reporter*

A fund-raising campaign on behalf of Midrashia, founded in 1945 in Israel, is to be undertaken in London by the newly appointed Appeals Organiser for the metropolitan area of the British Friends of the movement, Mrs. Mina Gittelson, formerly North-West London organiser of British Ose.

The Midrashia is a boarding school in Israel of the public school type catering for boys of 13 years and over from primary schools. It is under the supervision of the Israeli Ministry of Education and is independent of political parties, combining Jewish traditional methods with those of a modern school. It aims at providing modern Talmidei Chachamim who will take their places as leaders in public and professional life.

The Friends in this country, of which the Chief Rabbi is the President and Dr. J. Braude is the Chairman, are hoping to arrange for the early opening of an English Commonwealth House in Pardes Hana, where the school village is situated where nearly 200 pupils are at present accommodated. On completion of the project 750 pupils will be housed, who will be prepared for admission to the Hebrew University, Haifa Technion, and leading Talmudic institutions. Land has been leased from the Pica, on which the first building is already in the course of completion, for the erection—by stages—of a Kiryat Midrashia, a small self-contained suburb housing the college, and all its subsidiary buildings and amenities.

One of the buildings in course of construction

To further the project, the Friends in

Continued at foot of next column

SYNAGOGUE CHORISTER'S RECITAL

By a JEWISH CHRONICLE *Reporter*

Miss Sara Crown, a member of the choir of the North-Western Reform Synagogue, Alyth Gardens, is to give a recital on September 16 at the Wigmore Hall, W.

Miss Sara Crown

Miss Crown's voice, a dramatic soprano, has been appreciated not only in the Alyth Gardens Synagogue (for the past two years) but at a number of Jewish Friendship Clubs where she has given concerts.

The coming recital will be her first at a concert hall. Her programme will include the Aria from Deborah (Handel), as well as operatic arias by Puccini, Verdi, and Gluck; songs by Sibelius and Grieg; and a group of seven gipsy songs by Dvorak.

Miss Crown received her training from Mme Gabrielle Speyer and other teachers.

Continued from previous column

this country have undertaken to raise £100,000 during the next three years. Last year the ceremony of laying the corner-stone of the new wing of buildings in Midrashia Village was attended by the Chief Rabbi and Sir Francis Evans, then the British Ambassador. The new village will occupy some ten acres and will have its own synagogue, residential quarters for boarding pupils, library, nursery, sports ground, and swimming pool.

In a message to Anglo-Jewry the Chief Rabbi states that the Midrashia institution in Israel is unique in its combination of Torah and general culture. The communities of the British Commonwealth, he says, can be proud that it is they to whom the Midrashia looks confidently for the realisation of its great and essential development scheme.

A message from Dr. A. Cohen, a Vice-President of the Friends of Midrashia, expresses his earnest hope that British Jewry will avail themselves fully of this opportunity and thereby contribute not only to the spiritual welfare of Israel, but also to that of the Diaspora.

Mrs. Gittelson (30 The Grove, Edgware; Stonegrove 9852) will be pleased to supply further details to those interested in the project.

GOLDEN WEDDING AT FRIENDSHIP CLUB

Presentation to Notting Hill Couple

By a Jewish Chronicle Reporter

Celebrating their golden wedding at the Notting Hill Friendship Club last week were Mr. and Mrs. Isaac Warshawsky, known to their friends in the club as Mr. and Mrs. Isaacs.

The couple were married in Poland 50 years ago and came to England soon afterwards, where Mr. Warshawsky worked as a tailor. He has now retired.

Round the table at a tea party given for them by the Friendship Club, of which Mr. and Mrs. Warshawsky are two of the oldest members, were their daughter, daughter-in-law, and two granddaughters, as well as the 70 members of the club. Mrs. Warshawsky made most of the cakes for the party. The couple were presented with flowers and a tea service from the members.

Another member of the club, Mrs. N. Rosenberg, was also celebrating her 41st wedding anniversary and the birth of a grandson the same day.

BRIDE RESCUES BOY

Twenty-one-year-old Miss Jean Rosen, of Streatham, jumped fully clothed into Streatham Court Swimming Pool on Tuesday to rescue a Jewish boy, four-year-old Michael Sherling, who had been sitting on the edge of the pool and fallen in.

The rescue occurred on the day before Miss Rosen's marriage to Mr. Manny Sanett at the New West End Synagogue.

NEGEV KOSHER PRODUCTS Reg. Trade Mark

Kosher Parcels to

ISRAEL

GIFT PARCELS FROM ISRAEL

All products in our parcels are of first-class quality and are strictly kosher. Meat under Hechsher of Adass Israel of Melbourne.

• Best Prices • Duty and Expenses paid •

Write, call, or 'phone NOW for full details of ALL PARCELS

CITY GENERAL EXPORTERS AND IMPORTERS LIMITED
GIFT PARCELS DEPARTMENT

Finsbury Court, Finsbury Pavement, London, E.C.2

Telephone: MONarch 2178 1ST FLOOR, ROOM 8

Sole Agents for U.K. and Ireland for UNO EXPORTS, Melbourne. Distributors in Israel: Carmel Food Products Ltd., Haifa and Tel Aviv.

HOME PAGE

Jewish Cookery

By FLORENCE GREENBERG

PLUMS AND APPLES

Spiced Fruit Tart

Flour, 8 oz.; margarine or cooking fat, 4 oz.; plums, ½ lb.; apples, ½ lb.; sugar, cinnamon, mixed spice.

ADD a pinch of mixed spice, ½ teaspoonful cinnamon, a teaspoonful of sugar, and a pinch of salt to the flour and sieve into a mixing bowl. Rub in the fat and mix to a slack dough with cold water. Roll out thinly and line a shallow tin with half the pastry. Cover with a layer of stoned plums, sprinkle with sugar and cinnamon, then a layer of thinly sliced apple. Add a little more sugar and cinnamon and a tablespoonful of water. Cover with pastry and bake about 40 minutes, the first 15 minutes in a fairly hot oven, then moderate.

Crispy Plum Pie

CUT plums in halves and remove stones, put them in a pie dish with very little water and sugar to taste. Cook in a moderate oven for 10 minutes, then completely cover the plums with thin slices of bread that have been spread with margarine and then with golden syrup. Return to a moderate oven until the bread is crisp and lightly browned—20-30 minutes.

Note. A mixture of apples and blackberries can replace the plums. And if preferred sprinkle the bread liberally with demerara sugar instead of syrup.

Apples in Cider

PEEL and core some cooking apples, cut into slices about ¼-inch thick, and put them in layers in a fireproof dish, sprinkling each layer with brown sugar. Pour in enough cider to come a third of the way up the dish, cover with greased paper and bake in a moderate oven for ¾ hour. Then remove the paper and baste the apples with the cider and place on an upper shelf in the oven until the top is lightly browned.

Apple Meringue

Stewed apple, 1 pt.; two eggs; grated lemon rind; castor sugar, 3 oz.

SIEVE the apples or beat up with a fork, flavour with grated lemon rind. Separate the yolks and whites of the eggs, add the beaten yolks to the apple, turn into a greased pie dish and bake in a moderate oven for 20 minutes. Whip the egg whites to a stiff froth, fold in 2 oz. castor sugar and heap up over the apple. Sprinkle over remaining sugar and return to a moderate oven until the meringue is set and lightly browned—15-20 minutes.

ISRAELI HONEY

We are asked to state that, in addition to Messrs. L. Garvin & Co., Ltd., mentioned last week, Israeli honey is also imported to this country by Messrs. Birnbaum & Bentley, Ltd., who market it under the trade mark "Isra."

"Isra" honey will be on display at the British Food Fair, together with Arrancini (candied orange peel), gherkins, sauerkraut, grapefruit segments, and Hazillim, as well as Israeli biscuits.

To Mother With Love

By BARBARA SCOTT

IT is rarely difficult to get women to talk about themselves, but to get Mrs. Bertha Aronin, who has just arrived back in New York from a European holiday, to talk of anything but her talented family is comparable to wringing water out of a stone. They all seem to have inherited her amazing *joi de vivre.*

Bertha Aronin was born in Newcastle upon Tyne; her parents, Mr. and Mrs. Isaac Danziger, were well-known pioneers of Zionism in England, and it was in her own home that Bertha can remember, as a child, sitting on the knee of Sholem Asch and talking to men such as Max Nordau and Chaim Weizmann. She was a talented pianist and studied music in France and Germany, and it was after one particularly good recital in Wiesbaden that her father rewarded her with a trip to the United States. There she met a young New York furrier, Joseph Aronin, and a week later they were engaged. Bertha was just sixteen.

Varied Activities

Although Mrs. Aronin has lived in America since that time, except for a few years in London, she has never quite lost her English accent, and this, with a slight American lilt, gives her voice an intonation that is a pleasure to listen to. She talks well and intelligently, and perhaps it is this, combined with her flair for leadership, which has placed her at the head of so many committees and welfare organisations in her home town of Woodmere, New York. She founded a Chapter of the American Jewish Congress in Woodmere, and, of all things, is President of her home town branch of the Salvation Army! "I don't sing in the street and save people's souls," she told me, "but the Army is pledged to help all those in need, regardless of race, creed, or religion, and there are many Jews on the committee. I have often been able to help deserving Jewish families from funds collected by the Salvation Army."

The pride and joy of Bertha Aronin's life are her two talented children; Jeffery Ellis, 25, and Isobel Joy, in her early twenties. Jeffery has just published a book on architecture which introduces a completely new line of thought and is being acclaimed by critics. Isobel Joy, when in her early teens, visited England and spent two days in the company of Bernard Shaw. When she returned to the States she published a long article on her conversations with Shaw. She has in her possession letters from Sir Winston Churchill, as well as from Shaw himself. She is still writing poetry (Maurice Maeterlinck once inscribed a book for her, "to my little and dear friend, the great poet of the future"), as well as plays for radio and television, in many of which her mother does the musical arrangements; and she has a job with an international travel firm.

Mrs. Aronin has visited Monte Carlo, Athens (because her son has aroused her interest in architecture), Rome, Istanbul, and, above all, Israel, where she stayed for several weeks.

Bertha Aronin's day starts at 6.30 in the morning; but she has never neglected her children for committee work. "I have always tried to spend as much time with them as possible and to guide them in doing the things they want to do. I think one is a better mother for meeting and helping people outside one's immediate circle," she told me.

Perhaps the best tribute comes from her son. In his book he writes: "This book is affectionately dedicated to my mother in recognition of her constant love, devotion, and encouragement, and for teaching me to look for beauty in everything."

[COPYRIGHT]

ROUND THE STORES

This hip-length jacket will be one of the joys of your wardrobe, for it can be worn all the year round. On warmer days it can look smart and practical with a neatly pleated skirt; as the days grow cooler it makes a snug blouse beneath a jacket or coat. A buttoned band at the hipline matches cuffs into which long sleeves are gathered. When the cuffs are unfastened the sleeves can be rolled up like those on a man's shirt.

VOGUE PATTERNS
SKIRT No. 7694
JACKET No. 8301

Made in Clydella, this jacket-blouse is "Vogue" Easy-to-Make Pattern No. 8301, price 2s. 6d. The pleated skirt, on a neat waistband, is Vogue Pattern No. 7694.

So often in the past "small sizes" have been merely rehashed models originally designed for the taller woman, but now a pattern service has brought out special patterns for the shorter woman, designed to take into account all the problems of those who are five foot four and under. They are shorter waisted, narrower in the shoulder, and wider in the waistline and hip.

A new container for the combined powder and foundation make-up by Max Factor has just been brought on to the market. It is a compact in gilt, with a mirrored lid, and is more permanent and decorative than its predecessor. The price, when obtainable at the end of the month, will be 25s.

FUR FOR THE WINTER

Mink Still Favourite

By "BOUTIQUE"

FUR says London—fur says Paris—and who are we to argue? Our lady of this winter will have "fur on her fingers, fur on her toes, she will have fur wherever she goes." Not forgetting, of course, our old friend, that once-in-a-lifetime, full-length fur coat.

Most women will admit that they do not know the first thing about furs. The only animal they can identify is a mink, and that is precious little use to the woman who is never likely to own one, for there are plenty without this so necessary guide to one's financial fortunes.

A luxurious mink jacket by Bradleys

Unfortunately for most of us, the designers have chosen this one fur to be the star of the season—and a beautiful star it is, too. But the furriers have found an answer. It is a fur dyed to look like its costlier rival, and only your greatest enemy can tell the difference. Musquash is an enormous help, for it comes in nearly every price range and has become the most popular fur of the season through its virtue of being able to look like mink. Also popular this season is Persian lamb, and fox runs a close third; nothing can be more glamorous for an evening at the theatre than a white fox stole. Mole, a little unobtrusive animal which one would never dream is used by a furrier, is being dyed blue and pink and made into golf jackets.

If you are thinking of buying a fur coat this season and really know nothing about furs, it is, of course, best to leave the judging of quality to an expert. But try to make up your mind before going to a furrier exactly what you want, whether hard-wearing or not, for day, for evening, or both. Remember that fur names are very misleading—English, Australian, and European ermine means that the coat is either weasel or stoat!

Among the hard-wearing furs are mink (the longest and hardest wearing of them all), musquash, beaver lamb, and ocelot. Less lasting are ermine and squirrel, and the softest of all are chinchilla, broadtail, fox, and rabbit. Rabbit is now no longer the lowly animal it was once, this Cinderella is rapidly turning into a princess—or so the manufacturers hope. But remember, whatever you choose, it is always worth spending a little extra time and trouble over the shape and fit of a coat—this is not a garment that can be thrown away next year if one gets tired of it.

If you have an old, moth-eaten fur coat hanging in the wardrobe and taking up precious space, even if it is departments—Harrods, Dickens and Jones, Selfridges, Gorringes, and many others—and they will convert your despised old coat into a muff with matching belt, buttons, and cravat. They will not make fur hats, but if any reader is interested I can supply the name of a milliner who will carry out these orders.

A NEW CARD GAME

By a JEWISH CHRONICLE *Reporter*

A brand-new game of cards is not a phenomenon of frequent occurrence—there has been, so far as I know, nothing since Canasta, which swept the country a few years ago. So there may well be a considerable public response to "Calypso," a demonstration of which was given at Crockford's Club last Tuesday.

Calypso is a British game, the idea for it having been worked out by an Englishman in Trinidad. It embodies many of the basic characteristics of bridge with those of Canasta, and while it requires some skill it is simpler than either of these two games. It is played by four players (two sets of partners) using four packs of cards, and each player has his own individual trump suit.

It is claimed that Calypso will appeal to the large number of card-players who have long been searching for a game where the ingredients of luck and skill are carefully apportioned.

★ Send for Autumn Fashion Catalogue in full colour, and details of MONTHLY PAYMENT PLAN post free to Dept. JC/1
JAYS LIMITED · OXFORD CIRCUS · REGENT STREET · W.1 · MAYFAIR 8181

TEBA TEXTILES LTD.
is liquidating its cut-length dept. and selling high-grade worsted
SUIT LENGTHS
far below the present replacement value—not exceeding
30/- per yard.
No patterns. Personal callers only:—
2, Princes Street (1st Floor), Hanover Square, London, W.1.
'Phone: MAYfair 3261

MR. A. SIEVERS
LADIES' TAILOR
also known as Mr. "Arthur" of Mayfair wishes to inform clients that for the present they may obtain their usual high standard of couture by telephoning SPEedwell 0465.

MINGLES' OUTSIZE MODELS
We offer an exclusive range of YOUNG STYLES in Dresses, Coats, and Suits, hips 42"-60", from 3 guineas
Your own material made up with individual distinction in 7-10 days
Evening Wear our Speciality
MINGLES (of Baker Street) LTD.
112 BAKER STREET, LONDON, W.1
WELbeck 1952
Open until 7 p.m. Thursday

YOUNG ISRAEL
J. C. CHILDREN'S SECTION

SEPTEMBER 3, 1954—ELLUL 5, 5714

THE YOUNG ISRAEL LEAGUE—Members undertake "To Uphold and Promote Both Publicly and Privately the Best Traditions of Judaism and the Jewish People."

To join, fill in and post the coupon on this page. New members receive a beautiful illuminated certificate. "Auntie" would welcome a letter telling her all about yourself.

Address all communications to "Auntie," THE JEWISH CHRONICLE, 32, Furnival Street, London, E.C.4.

PRECIOUS STONES

By AUNTIE

THERE is a beautiful legend that tells how Abraham valued Sarah far above any precious stone. It relates that, when they were travelling near the Egyptian border Abraham persuaded Sarah to be carried in a casket, lest the Egyptians should see her and cast envious eyes on her. At the Egyptian border, the tax-collectors were waiting to demand payment for any treasure brought into the country. They inquired about the contents of the casket.

Abraham, knowing that there was a heavy duty to be paid on barley, answered that it contained barley. But the men wanted to collect big fees and suggested that it contained wheat. "Very well," Abraham agreed, "I am prepared to pay the duty on wheat." Then the officers had another guess. "Perhaps it contains pepper, which is rated at a higher tax." Abraham agreed to pay the required tax on pepper if the casket need not be opened. They then charged him

The tax-collectors inquired about the contents of the casket

with concealing gold in the casket, and again he was willing to pay the high tax on gold, and finally on precious stones. Seeing that Abraham made no protest, however high they rated him, the tax-collectors grew suspicious and insisted that he should unfasten the casket and let the contents be seen. When it was opened the whole of Egypt was resplendent with the beauty of Sarah and they saw that no one could compare with her.

Different jewels were adopted by each tribe as its own distinctive mark. Aaron's dress as High Priest was ornamented with many precious stones. The breastplate and the ephod were set with jewels which had rained down with the manna, and which had been gathered up and kept until the Tabernacle was erected. On the ephod were two precious stones, one on each shoulder, and on each of these stones the names of the six tribes were inscribed. The 12 stones which were used on the breastplate not only differed in colour but had certain qualities referring specially to the name of the tribe which each represented.

Reuben's stone was the ruby. Levi adopted the carbuncle that threw out beams like lightning. The Levites, besides being the "sweet singers of Israel," are said to beam forth piety and learning. The stone has, it is said, the power of making the one who wears it wise. If you recall, it was the Levites alone who did not join in the worship of the golden calf, as true wisdom brings with it the fear and love of God.

Judah chose the green emerald for his distinctive badge, the stone which has the power of making its owner victorious in battle, a fitting stone for the tribe from which David and the Royal House of Israel sprang.

Issachar, the tribe which devoted itself to the study of the Torah, wore the sapphire, the stone from which the two tables of the Torah were hewn. Zebulun's stone was the white pearl, for he was the pioneer who sailed the ocean and therefrom drew the beautiful symbol. The tribe of Zebulun helped to maintain their brother-tribe Issachar, which lived only for the study of the Torah and was noted for many scholars and rabbis.

Naphtali chose the turquoise for his emblem, a stone which gives its owner speed in riding. In his last blessing to his sons Jacob speaks of Naphtali as "a hind let loose." The crystal which gives courage in battle was chosen by Gad, and this warlike tribe battled for the glory of the Lord.

Benjamin took the jasper as his distinctive stone. The jasper has the property of changing colour, being now red, now green, and sometimes black, in the same way as Benjamin's feelings were reflected towards his brothers. Sometimes he was red with anger when he thought how his only brother Joseph had been sold into slavery, but he could also keep calm and silent.

Joseph's stone was the onyx, that has the power of endowing him who wears it with grace, and truly by his grace did Joseph find favour in the eyes of all.

King Solomon is said to have been keenly interested in jewels and to have written a book on precious stones, which unfortunately has been lost to us. But some of his sayings about precious stones are to be found in the Book of Proverbs. Do you remember that he says: "A gift is a precious stone in the eyes of him that hath it; whithersoever he turneth, he prospereth." But perhaps his most famous utterance on precious stones is:

"A woman of valour who can find?
For her price is far above rubies."

AUNTIE REPLIES

SIMON C. GOULDEN, Palmers Green.—It is always a pleasure to have letters from my very young members. I like your printing.

SUZANNE GREEN, Stoke Newington.—The prize certainly came at the right moment. I trust that you are well again.

A hearty welcome is given to Sandra Barnett (Neasden), Suzanne Green (Stoke Newington), Carole Anne Irow (Stepney), Michael Kelion (North Finchley), and Alexander Sklan (Willesden).

MRS. INTRACT, Southport.—Walter wrote once, telling me about the Home and his connections with it. Your letters and good wishes are always welcome.

SUSAN LEVY, Leicester.—Thank you for letting me know that you know Hannah House and have visited it. I do hope that the chairs will be there when you go again.

SANDRA PLISKIN, Neasden.—At last you have taken the plunge, and I hope it is not the "once and never again" attempt. Do not forget to try as soon as possible and then post it.

CYNTHIA ROBINSON, Dublin.—It was unfortunate, but I trust that there will be another opportunity. Thank you very much for your letter and enclosures, which must have cheered you greatly. Did the chocolates arrive?

ALEXANDER SKLAN, Willesden.—I was interested to hear about Aviva and Nicola, and to know that you enjoy the children's services. Has it improved the house?

TO ALL YOUNG READERS

Just to remind YOU that the final date for sending in your

JEWISH CHILD'S DAY QUIZ

is

TUESDAY, SEPTEMBER 14

Forms still available from JEWISH CHILD'S DAY, Woburn House, Upper Woburn Place, London, W.C.1.

PLEASE WRITE . . .

Correspondents are wanted by:

Stephen M. Arnold, 9 Woodward Avenue, Hendon, N.W.4, aged 13, living in any part of the world, keen on sport and collecting stamps.

Sandra Barnett, 45 Park View Road, Neasden, N.W.10, aged 15 and upwards, living in London, Israel, South Africa, or U.S.A., hobbies: art, music, films, swimming, and theatres.

Jennifer R. Cohen, 26 Pierston Avenue, Blackpool, Lancs, aged 12 to 14, in any part of the world except the British Isles, interested in collecting stamps, swimming, and tennis.

Philip Elias, 52 West Hill, Wembley, Middlesex, aged 7 or 8 years, living at home or abroad, fond of collecting shells and cycling.

Hilary Freedman, 4 Brentmead Place, North Circular Road, Golders Green, N.W.11, aged 11, living in or near the same neighbourhood, hobbies: cookery and reading.

Jennifer Freedman, 184 Henry Street, Rhondda, Glam, South Wales, aged 13, living in France, Finland, or U.S.A., chief interests: languages, photography, and stamp collecting.

Irvin Gish, 219 Eton Road, Ilford, Essex, seniors, living in Israel or the British Commonwealth, interests: sports, stamps, and youth clubs.

Marion Glashnick 31 West Bank, Stamford Hill, N.16, aged 13 or 14, living in any part of the world, general interests.

Maureen H. Glassman, 386c Oxleay Court, Alexandra Avenue, Rayners Lane, South Harrow, Middlesex, wishes to hear again from Carole Lipman of Manchester and Sandra Ceplain in U.S.A.

Linda Greenfield, 7 Great Eastern Avenue, Southend-on-Sea, aged 11 to 13, living in Israel, general information.

Patricia Landau, 50 Review Road, Cricklewood, N.W.2, girls aged 14 or 15, living in Canada, U.S.A., Israel, or any other part of the world, enjoys films, reading, and collecting George VI stamps.

Daphne Lewis, 50 Inverness Avenue, Westcliff-on-Sea, aged 11 years, living in London, interested in music.

Zena White, 19 Heathland Road, Stoke Newington, London, N.16, aged 10 or 11, living in England, Israel, or U.S.A., fond of embroidery, plays, and collecting stamps.

Diane Ziderman, 58c Evelyn Gardens, South Kensington, S.W.7, aged 13 or 14, living in any part of the world, main interests: books and stamp collecting.

BARMITZVAH BOY

Worshippers at the Edgware Synagogue listened with particular pleasure on a recent Sabbath when a Barmitzvah boy, Geoffrey Bernstein, read the whole Sidra and Haftara without a fault. He received his tuition solely at the Edgware Synagogue Classes, which he has attended for the past eight years. Geoffrey, who passed with distinction the Barmitzvah Test of the London Board of Jewish Religious Education, is well known to worshippers at the synagogue, for he regularly attends the services not only on Sabbaths but also during the week.

GO-AS-YOU-PLEASE COMPETITION

Once again it is the season for our most popular contest. As you can choose whatever you prefer, every member can send an entry, such as home-made toys, needlework, art efforts, essays, etc. Age will be taken into consideration when awarding prizes and extra ones given to overseas competitors.

RULES

1. Only members of the League can compete (Juniors under 13).
2. Full names, age, and address must accompany each entry.
3. The last date for receiving the competitions is October 22.

OUR FUNDS

COSY FIRESIDE CHAIR FUND

The League wishes to collect £50 to buy six fireside chairs for the guests at the Hannah Home, Hove. It is hoped that all readers will send a donation.

Valerie Green (Stoke Newington), 1/-; "In loving memory of A.L.L.," 2/6; Maureen L. Leader (Stoke Newington), "in loving memory of her grandmother and two grandfathers," 5/-; Barbara Rubins (Prestwich), 6d.; and Carole Tobin (Cambridge), 10/6.

Total to date: £14 6s.

Jewish Blind Society: Maureen L. Leader (Stoke Newington), "in loving memory of her grandmother and two grandfathers," 5/-.

All donors are gratefully thanked for their gifts.

YOUNG ISRAEL LEAGUE

Full Name........................

Address........................

....

Age............September 3, 1954

Sports and Clubs

JEWISH CAR-DRIVER BEATS RECORD

By a Jewish Chronicle Reporter

A new record for sports cars was established by the young Jewish driver, Mr. Cyril Wick, of Brondesbury, in the international speed hill climb at Shelsley Walsh, near Birmingham, on Sunday.

Mr. Cyril Wick

Driving an Allard-Cadillac, he won the over-2,500-c.c. sports-car class in 39.94 secs, the first time since the inception of the event—nearly 50 years ago—that a sports car has been driven up the hill in under 40 secs. He beat the record, which he himself set up last year, by 40.5 secs.

His team of three Allard-Cadillacs also won the team award in the record aggregate time of 125.09 secs., beating the old record by over 3 secs.

The car was entered in the racing-car class in the same event, in which he was placed second. Mr. Wick has also been driving a Lester-M.G. in circuit racing, and his successes this year include three firsts, three seconds, and two thirds.

Mr. Wick, who is 25 years of age, has been competing in motor events since 1950. He, a member of Brondesbury Synagogue, is the holder of four Continental hill-climbing records. An all-round sportsman, he has played football for Tottenham Hotspur junior team, Maccabi, and Wingate F.C., and was selected on several occasions for the R.A.F. touring cricket team as a fast bowler.

CHESS PLAYER'S COLLAPSE

Shortly after completing his final game in the British Chess Championship at Nottingham last week, Mr. Gerald Abrahams collapsed over his board. He was removed to Nottingham General Hospital, where he recovered and returned home.

Mr. Abrahams lost his game to Mr. A. Phillips—the eventual joint winner—after seven hours' play, finishing third with two other competitors with 7½ points each, half a point behind the winners.

Mr. Abrahams, a Liverpool barrister, who has frequently contributed to the columns of this paper, thought that rushed meals, which led to an attack of billiousness, had cost him the championship.

A.J.Y. TENNIS FINALS

The finals of A.J.Y. Tennis Knock-out Tournaments, held at Hillside Tennis Club, Holmleigh Road, N.16, on Sunday, resulted as follows:

Men's Singles: L. Hoffman (Harmony) beat S. Stolerman (Harmony) 6-2, 6-1; Men's Doubles: H. Levy and F. Berelson (West Central) beat L. Hoffman and R. Cymbalist (Harmony) 6-2, 6-2; Women's Singles: Miss C. Levy (Brady) beat Miss R. Levy (Brady) 6-3, 6-2; Mixed Doubles: Mr. and Mrs. H. Levy (West Central and Oxford) beat S. Stolerman and Miss N. Feldman (Harmony) 6-2, 6-1; Women's Doubles: Miss C. Levy and Miss R. Levy (Brady) beat Mrs. H. Levy (Oxford) and Miss R. Werner (West Central) 6-1, 6-0; Boys' Under-18 Singles: D. Kobrin (North-West) beat M. Blackman (Palmers Green) 7-5, 6-0; and in the Girls' Under-18 Singles: Miss D. Marks (Clapton) beat Miss C. Burke (Clapton) 6-3, 5-7, 7-5.

Mr. Julius Abrahams presented the trophies to the successful players. Mr. David Shap, Chairman of the A.J.Y. Senior Division, thanked Mr. Abrahams for allowing the finals to be held at the Hillside Tennis Club.

PRIMROSE CLUB WELCOME FRENCH YOUTH

At the request of the Hampstead Borough Youth Council, the Primrose Jewish Youth Club entertained 45 French young people, members of the Touring Club de France, who were on an educational tour in England. During their stay they attended the Primrose Club several times a week.

A farewell social was held last week, at which the French guests provided a miniature cabaret, which was partly in English. The members of the Primrose Club reciprocated with English and Hebrew songs and folk dancing.

ATHLETICS AT ELY

From a Correspondent

At the City of Ely (Cambridgeshire) Open Sports held recently, Louis Dias, Joint Hon. Secretary of Grafton, with his twin brother, Sam, won the mile handicap race easily off 150 yards in 4 min. 10 sec., and was back-marker off 25 yards in the 440 yards handicap, finishing second in 49 sec. and losing by two yards.

Frank Silver (Grafton), the Maccabiah 1,500-metre record holder, was back marker off 50 yards in the 880-yard handicap, finishing third.

The Bar Kochba water polo team defeated Southgate S.C. in the Middlesex Cup Competition by four goals to three. They will now meet Penguins 3 S.C. in the semi-final of the competition on Thursday at Lime Grove Baths.

CINEMAS

ACADEMY (Ger 2981) Shakespeare season extended by public demand. Sept. 3, **Henry V** (u). Sept. 4-10, **Julius Caesar** (u)
ASTORIA, Ch. X Rd. Comm. Sept. 5. Guy Madison in **The Command** (u) (colour). Pgs.: 1.0, 3.20, 5.45, 8.10. Sun.: 4.30, 7.15
BERKELEY, W.1 (Mus. 8150) Danny Kaye, **Knock on Wood** (u). Com. Sun.: **Rendez-vous de Juillet** (a). **Wedding Night** (x)
CAMEO-Poly (Lan. 1744) Last weeks. Cannes Prize: **The Bandit** (**O'Cangaceiro**) (a), 1.15, 3.50, 6.30, 9.0. Disney's **Bear Country** (u)
CARLTON (Whi. 3711) CinemaScope **3 Coins in the Fountain** (u) (colour). Progs. 1.0, 3.27, 5.54, 8.21. Sun.: 4.30, 7.22
CLASSIC (**New**) (Hen. 6631) **The World Condemns Them** (x). **Wozzeck** (x). Com. Sun.: **Henriette** (a). **Hotel du Nord** (a)
CONTINENTAL, W.1 (Mus. 4193) **Children of Love** (x) Adults only. Also full supporting programme
CURZON (Gro. 3737) Two Great Films **Genevieve** (u) (Tech.), 12.5, 3.5, 6.15, 9.20. **La Ronde** (x), 1.30, 4.40, 7.50
DOMINION Sept. 5. Glynis Johns in **The Beachcomber** (a) (Tech.). Also **Profile** (a). Progs.: 1.0, 4.10, 7.25. Sun.: 4.30, 7.15
EMPIRE Ann Blyth, Howard Keel, Fernando Lamas, **Rose Marie** (u) CinemaScope, Perspecta sound. 10.45, 1.15, 3.45, 6.20, 9.0
ESSOLDO, Kilburn (Mai. 6566) Sept. 6, 6 days. **Duel in the Jungle** (u) (Tech.), Dana Andrews, Jeanne Crain. **Fighter Attack** (u)
GAUMONT, Haymarket Alan Ladd, Patricia Medina in **The Black Knight** (u) (in Tech.). At 2.40, 6.0, 9.15. Sunday: 5.40, 8.30
GAUMONT STATE, Kilburn Comm. Sept. 6. Jack Hawkins, Glynis Johns, **The Seekers** (a) (in colour). Also: **Delayed Action** (a)
GOLDERS GREEN LIDO Sept. 6, 7 days. Jeanne Crain, **Duel in the Jungle** (u) (Tech.). S. Hayden, **Fighter Attack** (u) (Cinecolor)
GOLDERS GREEN REGAL Sept. 6, 6 days. Jack Hawkins, Glynis Johns, **The Seekers** (a). Robert Ayres, **Delayed Action** (a)
HAMPSTEAD PLAYHOUSE (Pri. 6868) Sept. 6, 6 days. Jeanne Crain, Dana Andrews, **Duel in the Jungle** (u). **Fighter Attack** (u)
LEICESTER SQUARE TH. Odile Versois, David Knight in **The Young Lovers** (a). At 1.45, 4.10, 6.40, 9.5. Sunday: 5.25, 8.20
LONDON PAV. (Ger. 2982) **Apache** (u), Burt Lancaster, Jean Peters (Tech.). Progs. 10.45, 1.5, 3.30, 5.50, 8.15. (Drs. 10.30)
MARBLE ARCH PAVILION Claudette Colbert, **Sleep My Love** (a) (Sundays excepted) & **The Singing City** (u) (sub-titled). Progs.: 12.40, 4.0, 7.25. Sundays: 4.30, 7.5
METROPOLE Sept. 5. Martin & Lewis in **Living it Up** (u) (Tech.). **Golden Link** (a). Progs.: 12.35, 3.55, 7.15. Sun.: 4.30, 6.25
NEW VICTORIA Sept. 5. Glynis Johns in **The Beachcomber** (a) (Tech.). **Profile** (a). Progs.: 1.0, 4.10, 7.25. Sun.: 4.30, 7.15
ODEON, Hendon Sept. 6, 6 days. Jack Hawkins, Glynis Johns, **The Seekers** (a). Robert Ayres, Alan Wheatley, **Delayed Action** (a)
ODEON, Leic. Sq. **The Caine Mutiny** (u) (Tech.). Showing at 1.0, 3.25, 5.55, 8.35. Sunday at 4.55, 7.55. Doors open at 4.0
ODEON, M/Arch CinemaScope. Robert Mitchum, Marilyn Monroe, **River of No Return** (u) (Tech.). At 3.15, 5.45, 8.15. Sun.: 4.30, 7.20. Also (wkdys.): **Flight of the White Heron** (u) (col.). The Royal Tour in CinemaScope. One perf. only at 1.15. Doors 1.0
ODEON, Swiss Cottage Sept. 6, 6 days. Jack Hawkins, Glynis Johns, **The Seekers** (a). Rbt. Ayres, A. Wheatley, **Delayed Action** (a)
ODEON, Temple Fortune Sept. 6, 6 days. Jack Hawkins, Glynis Johns, **The Seekers** (a). **Delayed Action** (a). Last prog. 7.30
ODEON, Tott. Crt. Rd. Sept. 5. Martin & Lewis in **Living it Up** (u) (Tech.). **Golden Link** (a). Programmes: 12.55, 4.15, 7.30
PLAZA Michael Redgrave, Leo Genn, & Ann Todd, in **The Green Scarf** (a). Weekdays 11.24 (cont.). Sun. 4.40 (cont.)
RITZ (Ger. 1234) Lana Turner in **Flame and the Flesh** (x) (Tech.) Perspecta Sound. At 10.50, 1.20, 3.50, 6.25, 9.0
STAMFORD HILL REGENT Comm. Sept. 6. Joel McCrea in **Black Horse Canyon** (u) (Tech.). Sterling Hayden in **Naked Alibi** (a)
STUDIO ONE **The Living Desert** (u) (Tech.). Dly. 12.25, 2.40, 5.5, 7.25, 9.50. Suns. 4.30, 6.40, 8.50. Great all-Disney Programme
TIVOLI, Strand Comm. Sept. 5. Guy Madison in **The Command** (u) (in colour). Progs.: 1.45, 4.40, 7.35. Sun.: 4.30, 7.20
WARNER John Wayne, Claire Trevor in **The High and the Mighty** (u) CinemaScope. Col. 11.40, 2.35, 5.25, 8.15. Sun.: 4.30, 7.25

VOGUE STOKE NEWINGTON CLI 3322
SUNDAY, SEPTEMBER 5, FOR 14 DAYS
MOISHE OYSHER
THE SINGING BLACKSMITH (U)
(Yiddish dialogue—English subtitles)
Sunday: 4.40, 6.35, 8.30.
Daily: 1.50, 4.10, 6.35, 9.5.

Entertainments

Theatre

DRY ROT

Judging by the enthusiastic reception of "Dry Rot" at the Whitehall Theatre, shady racecourse dealings still afford an amusing if not too original theme for a riotous farce. The action takes place in a country mansion which a retired colonel and his wife have converted into a guest-house, where the first guests to arrive are John Slater, a flashy Cockney bookie, and his two "dim" stooges (richly played by Brian Rix and Basil Lord). The author, John Chapman, gives a neat performance as the bookie's private secretary. Though there is some tediously drawn-out "horseplay" there are some very funny situations, and much well-timed back-chat. Hazel Douglas gives an excellent sketch of a half-witted country servant girl. S.E.

Cinema

FILMS OF THE WEEK

In **The High and the Mighty**, the Warner Theatre, Leicester Square, has secured a CinemaScope film that is going to pack it to capacity for many weeks to come. The theme is of the reactions of a widely assorted range of passengers when the plane in which they are travelling is threatened with disaster. Most of the action is necessarily kept to two main scenes, the passenger and crew quarters of the aircraft. It is a great tribute to the Director, William A. Wellman, in that he keeps up the excitement for nearly two-and-a-half-hours. Only timely heroism by the co-pilot, John Wayne, saves the vacillating captain, Robert Stack; the good-time girl, Claire Trevor; the business tycoon, David Brian; the roistering actor, Robert Newton; the hail-fellow-well-met, Phil Harris; the Korean refugee, Joy Kim; the jealous husband, Sidney Blackmer; and others who comprise the passenger list.

Metro-Goldwyn-Mayer's version of **Rose Marie** (Empire, Leicester Square) gives the well-known play far greater width and depth (in both senses, since the film is in coloured CinemaScope) than the confines of a theatre stage normally allow. The vocal renderings throughout are superb; and the stereoscopic sound effects are ingenious. Ann Blyth is the young girl torn between affection for a "Mountie" (Howard Keel) and love for a handsome Canadian backwoods renegade (Fernando Lamas). The comedy work is shouldered bravely by old Bert Lahr and the not-so-old Marjorie Main. The picture is preceded by a brilliant rendering (also in CinemaScope) of the **Poet and Peasant Overture**, played with verve and split-second precision by the Los Angeles Symphony Orchestra, under the baton of Alfred Wallenstein.

The Green Scarf (Plaza, Piccadilly Circus) has a slightly macabre theme: the "hero" is deaf, dumb, and blind. And in this difficult rôle, in which nothing but facial expression is allowed him, Kieron Moore does extremely well. The central location is a French court of law, where an incisively handled murder trial is played out. The deaf mute is accused of killing a friend of his devoted wife, Ann Todd. He is defended by a bearded and almost unrecognisable Michael Redgrave, and valuable evidence is given by the padre who has brought the accused up from childhood, Leo Genn. One readily forgives the many improbabilities as the dramatic effect heightens to an exciting climax.

If you want to see the prettiest and most talented new young actress in British pictures, I advise a visit to **The Angel Who Pawned Her Harp** (Rialto, Coventry Street, W.), in which Diane Cilento gives a captivating performance as the vivacious denizen of regions celestial who descends into the prosaic day-to-day existence of the area around the Angel, Islington, N.1. She gives her harp in pledge to a kindly and knowledgeable Jewish pawnbroker, played by Felix Aylmer as if the mantle of Louis Golding's "Mr. Emmanuel" were still around him. What happens to the instrument provides much whimsical fun. Clever character cameos are provided by two Jewish artists: David Kossoff as a shrewd solicitor and Alfie Bass as a small-time crook.

The Flight of the White Heron, that wonderful CinemaScope record of the Queen's tour of the Commonwealth, is being shown for one matinée performance only each day at the Odeon, Marble Arch. This special showing of a film that is probably the most successful of its kind ever screened is at 1.15 p.m. each day, and after a short interval, the new feature film, **River Of No Return**, with Robert Mitchum and Marilyn Monroe, will be exhibited as part of the normal programme.

A season of **Columbia Cartoons** is now being presented at the Cameo, Charing Cross Road, W.C. The accent is, of course, on that quaint, short-sighted,

Continued on next page

no man ever loosed such fury!

BURT LANCASTER in APACHE 'U' JEAN PETERS
colour by Technicolor
A HECHT-LANCASTER PRESENTATION
Programmes at: 10.45, 1.5, 3.30, 5.50, 8.15.
LONDON PAVILION

CINEMASCOPE
TURNS A GREAT BEST-SELLER INTO THE SCREEN SENSATION OF THE YEAR!
WARNER BROS. present WILLIAM A. WELLMAN'S

JOHN WAYNE, CLAIRE TREVOR, LARAINE DAY, ROBERT STACK, JAN STERLING, PHIL HARRIS, ROBERT NEWTON, DAVID BRIAN
WARNERCOLOR AND STEREOPHONIC SOUND
WARNER LEICESTER SQUARE · GER 3423
Progs.: 11.40, 2.35, 5.25, 8.15. Sun.: 4.30, 7.25.

CONCERTS

ROYAL ALBERT HALL
HENRY WOOD PROMENADE CONCERTS
DIAMOND JUBILEE SEASON
Nightly (Sundays excepted) at 7.30 until Saturday, September 18.
Tickets: 8/6, 7/6, 5/-, 3/6, at Hall (KEN. 8212) and agents. 2,000 Promenade (with seating for 440), 2/6, available nightly at doors only.

OPERA AND BALLET

COVENT GARDEN. Sadler's Wells Ballet. Evenings 7.30. Mat. Sats. 2.30. Mon., **Mam'zelle Angot, Firebird, La Boutique Fantasque.** Tu., **La Boutique Fantasque, Firebird, Three-Cornered Hat.** Wed., Th., Fri., **Le Lac des Cygnes.** (Cov. 1066)
COVENT GARDEN. **Paris Opera Ballet.** September 28-October 11. Box Office now open. Covent Garden 1066
STOLL (Hol. 3703) Last wk. 7.30, St. 5.30, 8.30. **Vienna Operetta.** Vienna Blood, Princess Czardas, Merry Widow

GALA-CAMEO-POLY FILM DISTRIBUTORS
present:
"THE BANDIT" (A)
("O'Cangaceiro")
Without Fear—Without Pity
(English Sub-titles)
Cannes Prize, 1953, for Films of Adventure, with special mention for music.
— also —
Disney's "BEAR COUNTRY" (U)
Programmes at 12.15, 2.50, 5.30, 8.0. Sundays from 4.30.
CAMEO-POLY OXFORD CIRCUS LANgham 1744

ROYAL ALBERT HALL
SATURDAY, 7-30 OCTOBER 9
THURSDAY, OCTOBER 14
TWO PERFORMANCES
S. A. GORLINSKY announces
JOAN HAMMOND
EBE STIGNANI
BENIAMINO GIGLI
NICOLA ROSSI-LEMENI
VERDI REQUIEM
London Philharmonic Orchestra
London Philharmonic Choir
Conductor: EFREM KURTZ
Tickets: 5/-, 10/6, 15/-, 21/-, 25/-, 30/- (Oct. 9: 21/-, 25/-, 30/-, all others sold). Book now, box office (KEN. 8212) and usual agents.

THEATRES

ADELPHI Al Read in **You'll Be Lucky**, with Shani Wallis. New Spectacular Laughter Revue. 6.10 & 8.45. 3/6-12/6 (Tem. 7611)
AMBASSADORS (Tem. 1171) Evgs. 7.30. Sat 5.15 & 8. Tu. 2.30. London's longest run **The Mousetrap**, by Agatha Christie
APOLLO (Ger. 2663) 7.40 (ex. Sept. 6). S. 6 & 8.40. W. 2.40. Brenda Bruce, Arthur Macrae, Alan Webb, M. Malleson, C. Raymond **Both Ends Meet.** Comedy by Arthur Macrae
CAMBRIDGE (Tem. 6056) Evgs. 7.45. S. 5.30 & 8.30. Th. 2.30. **Murder Story**, by Ludovic Kennedy. Last 2 weeks
COLISEUM (Tem. 3161) Evgs. 7.45. Sat. 5.30 & 8.30. Mat. Wed. 2.30. Great Musical Comedy. **Guys & Dolls.** Last 4 weeks
DRURY LANE (Tem. 8108) Evgs. 7.15. Mats. Wed., Sat. 2.30. Valerie Hobson, Rodgers & Hammerstein's **The King & I**
DUCHESS (Tem. 8243) Mon.-Fri. 7.30. Sat. 5.15, 8.15. Wd. 2.30. A. E. Matthews, Marie Lohr, **The Manor of Northstead**
EMPRESS HALL (Ful. 1212) Evgs. 7.45. Wd. Th. 3.0. St. 2, 5, & 8. **White Horse Inn on Ice**, starring Belita with Max Wall
FINSBURY PK. EMP. (Can. 2248) Mon. next, 6.25 & 8.40. Britain's famous trumpeter **Kenny Baker; Eddie Arnold; J. Lockwood**
FORTUNE (Tem. 2238) Evgs. 8. Mats. Tu. 2.30. Sat. 5. Joyce Grenfell, **Requests the Pleasure**
GARRICK (Tem. 4601) 7.30. W. 2.30. S. 5 & 8. Leslie Henson, Hazel Court, Dermot Walsh, **Relations Are Best Apart.** Comedy
GLOBE (Ger. 1592) Evgs. at 7.30. Mats. Weds. & Sats. 2.30. Mary Ellis, Vanessa Lee, Peter Graves, Graham Payn, Irene Browne, **After the Ball**, by Noel Coward
HAYMARKET (Whi. 9832) Evgs. 7.30. Weds. & Sats. 2.30. John Gielgud, Mary Jerrold, Irene Worth, Harcourt Williams, & Ralph Richardson in **A Day By the Sea**
HER MAJESTY'S (Whi. 6606) Mn./Fri. Evgs. 7.30. Wd. 2.30. St. 5.30, 8.30. **The Teahouse of the August Moon.** A new comedy. "Best we've seen for ages."—Sun. Chron.
HIPPODROME (Ger. 3272) 7.30. W. 2.30. S. 5.15 & 8.30. Anton Walbrook, Evelyn Laye in romantic musical, **Wedding in Paris**
LYRIC (Ger. 3686) Evgs. 7.30. Ex. Th. & St. 6 & 8.40. Robert Morley, Zena Howard, Wilfrid Hyde White in **Hippo Dancing**
LYRIC, H'smith (Riv. 4432). Com. Wed. Sept. 8. Evenings 7.30. Mat. Sat. 3.0. Peggy Ashcroft in **Hedda Gabler**
PALLADIUM (Ger. 7373) 6.15 & 8.45. Mats. Sats. 2.40. Norman Wisdom & Big Cast in **Gay New Musical Palladium Show**
PHOENIX (Tem. 8611) 7.45. St. 5.30 & 8.30. Wd. 2.30. Wilfrid Lawson, Joan Miller **The Wooden Dish.** "I put it top!" S. Exp.
PRINCE OF WALES 6.15 & 8.50. Frankie Howerd, Winifred Atwell in new Folies Bergere Revue, **Pardon My French**
ROYAL COURT, Sloane Sq. (Slo. 1745) Evgs. 8. Mats. Thurs. 2.30. Sats. 5. Laurier Lister's **Airs on a Shoestring.** 2nd Year
ST. MARTIN'S (Tem. 1443) Com. Sept. 7 at 7.30. Adrianne Allen in **The Pet Shop.** A new play by Warren Chetham-Strode
STRAND (Tem. 2660) 7.30. Th. 2.30. Sat. 5.30, 8.30. Phyll. Calvert, Ian Hunter, A. Ireland, M. Merrall, **It's Never Too Late**
VAUDEVILLE Mondays to Fridays 8.0. Saturdays 5 & 8. Matinee: Thurs. 2.30. A Musical. **Salad Days.** (Tem. 4871)
WESTMINSTER (Vic. 0283) 7.30. Th. 2.30. S. 5.30, 8.30. **The Duenna.** Slade's Music
WHITEHALL (Whi. 6692) 7.30. Th. 2.30. S. 5.15, 8.15. John Slater, Brian Rix, Basil Lord, **Dry Rot.** New Whitehall Farce
WINTER GARDEN, Drury Lane (Cha. 3875) Mon.-Fri. 7.45. Sat. 5.15 & 8.15. **Witness For the Prosecution**, by Agatha Christie

"Sleep, my Love" 'A'

STARRING CLAUDETTE COLBERT, ROBERT CUMMINGS, DON AMECHE
... the most terrifying words ever whispered to a woman
NADIA GRAY MARIA FIORE

MARBLE ARCH PAVILION

B & A PRODUCTIONS LTD Present
MICHAEL REDGRAVE · LEO GENN
ANN TODD
THE GREEN SCARF 'A'

Based on the novel "The Brute" by Guy des Cars
WITH KIERON MOORE, MICHAEL MEDWIN, JANE GRIFFITHS
Screenplay by GORDON WELLESLEY
Produced by BERTRAM OSTRER and ALBERT FENNELL
Directed by GEORGE MORE O'FERRALL
Distributed by British Lion
PLAZA PICCADILLY CIRCUS NOW

EMPIRE LEICESTER SQUARE
THE SHOWPLACE OF THE NATION
INTRODUCING THE — EMPIRE'S LUXURIOUS NEWLY SEATED CIRCLE
GLORIOUS SONGS! MATCHLESS MOUNTIES!
GREAT ROMANCE! SCENIC SPLENDOUR!
You'll love it all—in M-G-M's ALL-NEW
ROSE MARIE (U)
Ann BLYTH Howard KEEL
Fernando LAMAS
BERT LAHR · MARJORIE MAIN
Showing at 10.50, 1.20, 3.50, 6.25, 9.5
IN MAGNIFICENT COLOUR
with PERSPECTA Stereophonic Sound
AND
CINEMASCOPE

Entertainments *cont. from previous page*

over-generous character, "Mr. Magoo," and he is seen in "Sloppy Jalopy," "Little Boy Blew," "Christopher Crumpet," "Pink and Blue Blues," "Ballet-Oop," and "Magoo Slept Here."
F.H.S.

A revival of **Crossfire** is this week's offering by the Vogue, Stoke Newington, in its season of films of Jewish interest. Edward Dmytryk's fine handling of the theme—the evil consequences of hate, anti-Jewish hate in particular—is as impressive as ever. In the coming fortnight the rich voice of Moishe Oysher will be heard in a Yiddish film, **The Singing Blacksmith,** in which he portrays Yankel in a musical adaptation of the Pinsky story.
A.B.L.

Television

Harry Green is to star in a comedy, "Isidor Comes to Town," which will be presented before an invited audience at the Television Theatre on Tuesday next. Based on a play by Aaron Hoffman and adapted for Television by Harry Green himself, the play tells of the irruption into an antisemitic and undeveloped town "somewhere in England" of a Jewish merchant, and the remarkable consequences that ensue.

FESTIVAL BALLET GROUP FOR NORTH AMERICA

By a JEWISH CHRONICLE *Reporter*

Dr. Julian Braunsweg, the Jewish ballet impresario, is shortly taking his Festival Ballet Company to America and Canada, where they will perform in 56 cities. The tour, which is being organised by another Jewish impresario, Mr. Sol Hurok, will last about five months.

The company's successful ten-week London season at the Royal Festival Hall will finish next week-end. They then have a two-week engagement in Manchester, after which they go to Canada.

In five years, Dr. Braunsweg has built up his Festival Ballet into one of the finest companies in the world. In the beginning his *prima ballerina* was Alicia Markova. Today, the world's greatest dancers count it a privilege to be his guest artists.

FELL TO DEATH FROM WINDOW

A verdict of death by misadventure was returned by the St. Pancras Deputy Coroner, Mr. R. I. Milne, at the inquest on Wednesday on Mrs. Leah Corman, aged 71, who fell to her death from a window of the Home for Aged Jews, Highbury Grove, N.5, where she was a resident.

He found that she had suffered from delusions after receiving insulin treatment and climbed out of a second-floor window thinking she was getting into bed.

The London Jewish Graduates' Association is holding its
Annual Reception to Prospective Members
on Sunday, September 12 at 7.30 p.m. at the
Shaftesbury Hotel
Monmouth Street, W.C.2
Complimentary tickets may be obtained by new graduates and others not yet acquainted with the Association on application to Miss F. Pitt, 19, Cranbourne Rd., N.10. Please state qualifications and date of graduation.

NORTH AFRICA AND GERMANY

Agudist Plans

By a Jewish Chronicle Reporter

Presiding at a meeting in London last week of the European Executive of the World Agudist Organisation, Mr. H. A. Goodman, J.P., said that representations had been made to the French authorities regarding the position of Jews in North Africa. Closer contact, he said, had been established with Jewish representative organs in Casablanca and Rabat.

Dr. Joseph Klibansky, the only surviving member of the pre-war Agudist Executive in Germany, said in his report that the position in the Federal German Republic, from the Jewish point of view, was deteriorating.

The conference decided that no branch of Aguda should be re-established on German soil, but left open the question of setting up an office which would watch developments there, particularly with regard to the implementation of restitution and compensation to victims of Nazism.

Appointment of Former Nazis

Dr. Klibansky, who was the defence counsel in the Auerbach case, told me later in an interview that former Nazis were infiltrating in ever-increasing numbers, not only into the Government administration, but also into the courts, trade, and industry, "assuming in every branch important and commanding positions."

Seventy-five per cent of the judges today, he said, were former Nazis. He accused the Finance Minister of "sabotaging" the restitution programme. Although the comprehensive indemnification law covering the whole Federal Republic had been passed exactly a year ago, the Finance Minister had still not published the regulations implementing the measure.

Dr. Klibansky told me that so far only about 180,000 claims for compensation [for detention in camp, prison, or ghetto, for injury to health, damage to business or professional activity, loss of pension, etc.] had been entered by victims of the Hitler régime. The time-limit for registering such claims expires at the end of this month. It is expected that at least 400,000 claims will be filed by that date.

BROADCASTS FROM ISRAEL

The Phoenicia Glass Factory

The following is the programme of Kol Zion Lagola broadcast in English from Israel next week:

[*Broadcasts on wavelength 33.3 metres*]

Friday, September 3: 10 p.m. Readings for Shabbat Shofetim: talk by Uri Ephrat; 10.10 p.m. News; 10.15 p.m. Songs for Sabbath; 10.30 p.m. "Vistas of Israel": The Phoenicia Glass Factory.

Saturday, September 4: 10 p.m. Shavua Tov and News; 10.10 p.m. Popular songs sung by Shoshana Damari; 10.20 p.m. "The Week in the Knesset"; 10.30 p.m. M'lava Malka: Berele Chagy.

Sunday, September 5: 10 p.m. News; 10.8 p.m. "Personal Column," Walter Eytan; 10.15 p.m. A visit to the Jerusalem Conservatoire of Music; 10.45 p.m. Talmud Lesson, Rabbi Yaacov Herzog (in co-operation with the Religious Education Department of the Jewish Agency).

Monday, September 6: 10 p.m. News and Newsreel; 10.30 p.m. The Israel Song (2), by Menashe Ravina.

Tuesday, September 7: 10 p.m. News; 10.10 p.m., "This also Happened."; 10.15 p.m. "On Behalf of Israel," presented by Anita Davis; 10.30 p.m. "Israel Suite," by Hanan Schlesinger.

Wednesday, September 8: 10 p.m. News; 10.10 p.m. "Industrial Review," by Hugh Orgel; 10.15 p.m. "From East to West," musical greetings; 10.30 p.m. "The Week's News," summarised by Yosef Yaakov.

Thursday, September 9: 10 p.m. News and Newsreel; 10.20 p.m. Kol Zion Choir.

All comments on the quality of the reception as well as programme suggestions should be addressed to Mr. N. Englesberg, 77, Gt. Russell Street, London, W.C.1.

UNIVERSITY NEWS

Chair of Chemical Pathology

Dr. Albert Neuberger, F.R.S., head of the biochemistry division of the National Institute for Medical Research, has been appointed to the Chair of Chemical Pathology at the St. Mary's Hospital Medical School of the University of London, from October 1.

Dr. Neuberger, who is 46 years of age, holds the degrees of M.D. of the University of Würzburg and Ph.D. of the University of London. From 1936 to 1940 he held a Beit research fellowship, and till 1942 he continued his research at the biochemistry department of the University of Cambridge.

In 1943 he joined the scientific staff of the Medical Research Council, and two years later was appointed adviser to the Medical Directorate, G.H.Q., Delhi. He was awarded the Julius Mickle Fellowship of the University of London in 1946. Since 1947 he has been a member of the editorial board of the BIOCHEMICAL JOURNAL, and since 1952 its Chairman. Dr. Neuberger was elected a Fellow of the Royal Society in 1951.

The extra-mural department of Manchester University is to hold a course of six lectures on "The beginnings of Modern Hebrew Literature." The lectures, which will be held in the main building of the University on Tuesday evenings, beginning on October 26 at 7 p.m., will be given by Mr. David Patterson, Assistant Lecturer in Modern Hebrew at the University.

Dr. A. Goldberg, Nuffield Research Fellow, University College Hospital Medical School, London, has been awarded an Eli Lilly Travelling Fellowship in medicine (to the U.S.A.) by the Medical Research Council.

EDUCATIONAL NEWS

State Scholarships

State Scholarships have been awarded to the following: Maurice H. Abenson (Liverpool Collegiate School); Gordon Michael Besser (Hove County Grammar School, of which he was Captain), for Medical College, St. Bartholomew's Hospital; Lionel I. Bilefied and Norman I. Bogush (William Ellis School, Highgate Road, N.W.); Gerald Elliot Caiden (Hackney Downs School), for London School of Economics; Ronald Goldberg (Liverpool Collegiate School); Gerald Kalinsky (Davenant Foundation School, where he gained a Bronze Medal), for University of London; George Mandel (Carmel College, Wallingford); David Quint (Minchenden Grammar School, Southgate), for Jesus College, Cambridge; Allen Bernard Shaw (City of London School); Judith Webber (South Hampstead High School); Irwin Ziment (Southport), who also gained a Southport Major Scholarship.

Refugee Girl's Success

Rita Judith Bock (Parliament Hill School) has gained a Major County Award and will enter the London School of Economics, University of London, to study law. Miss Bock came to this country, as a refugee, when a little girl.

Ruth P. Lehmann has passed the Registration Examination of the Library Association, London.

Adrian Christie (Cardiff High School), has been awarded the Brockington Prize in Art, an annual award given by the Governor-General of Canada, an old boy of the School.

Michael Bernard Douglas of Northampton recently passed the final examination of the Pharmaceutical Society of Great Britain.

THEY PULLED TOO HARD!

Forty-five members of the Robert Montefiore Children's Synagogue, E., were taken by coach and taxi to Chessington Zoo for their first annual summer outing, which was provided by the Great Garden Street Synagogue, last Sunday.

After a picnic tea an impromptu sports meeting was held, at which the surprise event was a tug-of-war. The tuggers tugged so hard that the rope snapped and left them with just enough energy to eat an ice-cream and crawl back to their transport to be taken home.

The stewards were Mesdames H. Rubenstein and R. Mildiner and Messrs. B. Rubenstein and C. Mildiner; and the organiser was Mr. M. Mildiner.

CHARGED WITH THEFT

Mr. Moshe Rubenstein, aged 32, was taken from the liner Atlantic, at Plymouth, on Sunday, and later appeared before the magistrates on a warrant alleging the theft in January, 1952, of three diamond brooches, valued at £2,250, from Mr. Sidney Levine, of Dublin. He was remanded in custody to await an escort from the Irish Republic.

The Dancers' Festival!
THURSDAY 28th OCTOBER
THE INTERNATIONAL CHAMPIONSHIPS
(Recognised by the Official Board of Ballroom Dancing)
1954

Presented by ELSA WELLS
THE ROYAL ALBERT HALL
(Manager: C. R. Hopper)
4.30 P.M. - 2.30 A.M.
Dancing to GERALDO AND HIS ORCHESTRA
VICTOR SILVESTER AND HIS BALLROOM ORCHESTRA
TICKETS
Reserved Stalls, 30/-; Reserved Middle Orchestra, 25/-; Reserved Upper Orchestra, 20/-; Second-Tier Box Seats, 20/-; Reserved Balcony, 10/-; Loggia and Grand-Tier Boxes at special prices.
Tickets obtainable from the Secretary, Queensway Hall Dance Studio, 7A, Queensway, Bayswater, London, W.2 (BAY. 6915).
BOOK YOUR SEATS NOW
UNDER THE AUSPICES OF THE "JEWISH OBSERVER"
IN AID OF THE "FRIENDS OF JEWISH AGRICULTURAL TRAINING"

DOLLIS HILL JUNIOR COMBINED AID COMMITTEE presents
'GALA NIGHT at the CASINO'
at THE CASINO HOTEL
Taggs Island, Hampton Court, Middlesex
on SATURDAY, SEPTEMBER 25
Dancing to VAN STRATEN AND HIS ORCHESTRA
from 7.45 p.m. Buffet & Ball, £1 1s.
Transport available on request.
Evening dress optional.
Tickets from: P. B. Clayton, Esq., 43, Chambers Lane, N.W.10. (WIL. 6339.)
This space has been kindly donated by Mr. & Mrs. I. Feld, of the Cumberland Hotel, Bournemouth.

Hagadolim CHARITABLE ORGANISATION
The Honorary Officers invite you to a
GRAND REUNION RECEPTION
to be held at GROSVENOR HOUSE
(Westminster Suite), Park Lane, W.1,
on MONDAY, SEPTEMBER 6
at 8.45 p.m.
Refreshments : Social : No Appeal
All comms.: Hon. Sec., Miss S. Muslin, 265, Plumstead High Street, S.E.18.
An invitation is extended to members, patrons, guests, past members & friends.

FOR YOUR SPECIAL FUNCTIONS AND PARTIES
LONDON'S PREMIER BANQUETING SUITES AT
SELBY'S
Under the supervision of the Kashrus Commission
Special Quotations for Charity Functions
8 p.m.-2 a.m. a la carte menu only.
MINIMUM CHARGE 10/6. WEEK-ENDS 12/6.
NO COVER CHARGE
CABARET
RUTH SYLVESTRE
The Singing Gipsy
Also Surprise Guest Artists every evening
HANOVER ST. in the heart of Mayfair
Telephone: MAY. 7152/0826.
DINNER DANCE
NIGHTLY
Including Sundays, 8 p.m. to 1.30 a.m.
OPEN ON SATURDAYS after Sabbath.
CABARET DANCING
To MARTIN SLAVIN and his Orchestra and GERRY GOLD.
LUNCHEONS, 12 noon-3 p.m. PRE-THEATRE DINNERS, 6 to 8.30 p.m. SUPPERS. BUTTERY open for Light Meals.
Our outside Catering Department Available.

"BENWIN"
WINES & SPIRITS FOR YOUR WEDDING OR PARTY—SUPPLIED AT KEENEST PRICES
B. BERNARD & CO., (WINES & SPIRITS) LTD.
110-112, BRICK LANE, E.1. BIS. 7349
Wholesale at
7, HALLSWELLE PARADE, TEMPLE FORTUNE, N.W.11 SPE. 4200
(ALL PALWIN GOODS STOCKED)

For light and delicious cakes

In Almond, Coconut and Standard flavours, from grocers and provision stores

ENO 4287 57

DEANER PRINTERS LTD.
SPEEDY PRINTING SERVICE
Linotype and Automatic Machine Processes
49, HACKNEY ROAD, E.2
Telephone: SHOreditch 3889/6046

VESOP
for flavouring Soups, Stews, Gravies, etc.

Guaranteed to make the most ordinary meal an outstanding success.

Retail price 1/8 per 8-oz. bottle.
Obtainable from Grocers and Stores. Recipe Book on request.
Under Kedassia Supervision
Manufactured by
VESOP PRODUCTS LTD.
496, HORNSEY ROAD, LONDON, N.19
('Phone: ARChway 2457)

CATERERS & RESTAURANTS

The advertising of caterers and restaurants in these columns is NO GUARANTEE of their kashrut or Jewish Orthodoxy; and while reasonable efforts are made to ensure that the statements in the advertisements are not misleading, no responsibility can be taken by "The Jewish Chronicle" in this respect.

JOE BLUME'S
KOSHER RESTAURANT
Lunches. Dinners. Hot Salt Beef our speciality. Sandwiches & Delicatessen.
Under supervision of the Beth Din and Kashrus Commission.
14, FOUBERTS PLACE, REGENT ST., W.1
(REG. 2725)

BROADWAY KOSHER RESTAURANT
NOW UNDER NEW MANAGEMENT
Mr. WOOLF GOODY welcomes you to our new Restaurant. Perfect meals can be had, right in the heart of Theatreland.
Large Reception Rooms for Weddings, Banquets, and Barmitzvahs. Special catering can be provided.
10 SECONDS LEICESTER SQ. UNDERGROUND
'Phone: TEMple Bar 2852
17 GT. NEWPORT ST. W.C.2
Prop.: THE G & K RESTAURANTS LTD.

CONTINENTAL RESTAURANT
190, Station Road, WESTCLIFF-ON-SEA
Fully Licensed. Southend 459871.
Under supervision of the Beth Din and Kashrus Commission.
Reservations taken now for High Holydays lunch, tea, supper, 18/6 per day. Succah on premises.

DAVIS'S Caterers
(Under supervision of the Beth Din and Kashrus Commission)
ALL FUNCTIONS CATERED FOR
Special quotations for society functions, club dances, and charities.
(Sunday dates available 1954)
43, MIDDLESEX STREET, E.1
BIS. 2876—2520

EMPIRE ROOMS
Tottenham Court Road, W.1
Messrs.
Spielsinger & Abrahams Ltd.
Sole caterers for Sunday Functions. 'Phone, TUD. 7884; BIS. 7718; SPE. 8916. Special terms for week-day bookings. Under supervision of Kashrus Commission.
Sunday, November 14, 1954, available.

FIXLER'S RESTAURANT
58, BERWICK STREET, W.1 (GER. 8228)
3-Course Lunches from 6/- or PARTIES and FUNCTIONS for up to 80 persons in our cosy RECEPTION ROOM at REASONABLE TERMS
Open Sunday to Thursday night till 11 p.m.
Under supervision of the Kashrus Commission

H. FREEDMAN & SONS
Banquet Caterers
for Weddings and all Social Functions.
Sunday bookings available at the CRITERION in Piccadilly
Special terms for week-days
Inquiries to
14, HANWAY STREET, W.1
('Phone: MUSeum 7533)
Under the supervision of the Kashrus Commission

FOLMAN'S
WEST CENTRAL ROOMS
24, Noel Street, W.1 GERrard 2250
All functions catered for
Special mid-week terms
We are now open until 11 p.m.
Under supervision of Beth Din and Kashrus Commission

J. GOIDE (Caterers) LTD.
87, High Street, Whitechapel, E.1
Under Beth Din and Kashrus Commission
Established 50 years. Highest-class catering in your home or any hall.
BIS. 2885/6248. CUN. 8978. ARN. 2977
"GOIDE'S FOR GOODNESS SAKE"

GROSVENOR ROOMS
Willesden, N.W.2
WILlesden 2281/2 & 3037

HOWARD HOTEL
NORFOLK STREET, STRAND, W.C.2
('Phone: TEMple Bar 4400)
FOR WEDDINGS, BANQUETS, BARMITZVAHS
Chairman & Managing Director: Charles Goldrei

S. JOSEPH (STO. 8602/6400)
109, EDGWAREBURY LANE, EDGWARE
Distinctive, kosher, home catering. Finest food and equipment guarantees success.

HENRY KEENE & CO. LTD.
86/88, Brent St., Hendon (HENdon 6160 & 3100), and at 20, Station Parade, Willesden (GLA. 5231).
Bakers, Patissiers, and Caterers under supervision of the Kashrus Commission and Beth Din
We cater in any hall or in your own home. Our experience with delighted clients has shown us that we are doing catering at its best.
We can also supply Cocktail Savouries, Fish Balls, Vol au Vents, everything for a Cold Buffet, Reception Pastries, Gateaux, etc.

Engagements, Cocktail Parties, Barmitzvahs at Home. Hire a chef & waitresses, crockery, etc. 'Phone EDDIE LEVY, AMH. 7282

Are you having a Party?
'PHONE MRS. MANDL, PAD. 2593
Well known for her service and high-class catering.
In your own home or any hall.

CELEBRITE RESTAURANT
(FISCHER'S)
17/18, NEW BOND STREET
HYD. 7636/2677
Special Saturday Attraction
DINNER, DANCE, & CABARET
8 p.m.-1.30 a.m. 15/6 inc. Non-Orth.

WE INVITE YOU TO THE
OPENING
of the
STATION RESTAURANT
BAMBOO BAR
CAFFE-ESPRESS
on MONDAY, SEPTEMBER 6
Coffee on the House of course!!
915, Finchley Road, Golders Green, N.W.11
Open from 8 a.m. to 11.30 p.m.

ZUYDER ZEE ROAD HOUSE. Good food and wines. Music for dinner and dancing. 'Phone: Feltham 3843. Gt. South West Road, Bedfont, near Staines.

HALLS FOR HIRE

ALDWYCH BRASSERIE
To kosher caterers and Sunday Club organisers: The Aldwych Brasserie is now available for Sundays
1, ALDWYCH, W.C.2
('Phone: TEM. 2956/8)

ASTOR CLUB
MAYFAIR
This luxurious hall now available for Sunday functions.
SYDNEY GOIDE & DENNIS LTD.
11, OLD BOND STREET, W.1
(PAD. 6923; GRO. 2805)
Under supervision of Kashrus Commission
EXCLUSIVE CATERING AT YOUR HOME OR AT ANY PUBLIC HALL.

AMHURST PARK HALLS
100, AMHURST PARK, N.16
offer the choice of two magnificent ballrooms for your function
THE PEACH ROOM
THE CRYSTAL ROOM
Inquiries to: 100, AMHURST PK., N.16
(STA. 0416; SPE. 6944; MAY. 7033)

THE BAGATELLE RESTAURANT
1, MAYFAIR PLACE, BERKELEY ST., W.1
('phone: GROsvenor 1128)
is now available on SUNDAYS ONLY for Weddings, Barmitzvahs, private parties, etc.

BRENT BRIDGE HOTEL
Hendon, N.W.4. 'Phone: HENdon 8171
The Ballroom is available for Weddings, Barmitzvahs, and Dances.
IMPORTANT
Our separate Kosher kitchen is used ONLY for Jewish functions.

Federation of Synagogues
חברת בני ישראל
CLAPTON SYNAGOGUE COMMUNAL CENTRE
The Abraham Leifer Hall,
47, Lea Bridge Road, E.5
THIS BEAUTIFUL HALL IS NOW AVAILABLE FOR ALL FUNCTIONS
Weddings, Barmitzvahs, etc.
Modern catering facilities.
Apply: Mr. L. Rose, Supervisor, AMH. 1369

DE VERE HOTEL
KENSINGTON, LONDON, W.8
'Phone: WEStern 0051
Ballroom and Reception Rooms for Weddings, Banquets, Dances, Barmitzvahs, etc.
FOR PARTIES UP TO 200
CONTINENTAL CATERING

THE GRAHAM ROOMS
HENDON WAY HOTEL, N.W.4
(opposite Hendon Central Station). HEN. 3594.
New rates for weekdays and Sundays.

NEWLY DECORATED
The Mayfairia
BRYANSTON STREET, W.1
WELbeck 1471*
Weddings & Barmitzvahs, 50/250 Guests
Speciality — Masonic Lodges & Festivals

MOSTYN HOTEL
PORTMAN ST., PORTMAN SQ., W.1
Luxurious accommodation for 120 people. Full licence. Rooms for Private Parties (10 to 150). Weddings, Barmitzvahs, Masonic Functions, Board Meetings. Halls available to caterers.
'Phone: WELbeck 2361.

PORCHESTER HALL
BAYSWATER, W.2
V. Schaverien (Caterers) Ltd.
(Beth Din and Kashrus Commission)
the sole caterers, announce that this magnificent hall is now completed.
March 6 available, owing to cancellation
All inquiries for future functions:
293, Romford Rd., E.7. MARyland 1408

ORCHESTRAS, ETC.

BAKER & WILLIE
with their Orchestra or Cabaret only
111, Evering Road, N.16
(AMH. 3188; HAMp. 3149)

CLAUDE CAVALOTTI AND HIS ORCHESTRA
21a, Eton Place, N.W.3. (PRI. 4803)

TOMMY DE ROSA ORCHESTRAS
PALmers Green 6603

JOHNNY FRANKS ORCHESTRA
8, Windsor Court, N.W.11
'Phone: MEA. 3633; STA. 6964.

ISY GEIGER AND HIS ORCHESTRA
Outstanding for all occasions
145, Wymering Mans., W.9. (CUN. 4636)

ALAN GILFORD AND HIS ORCHESTRA
Music in the Modern Manner
26, WATFORD WAY, N.W.4
(HENdon 3618)

FRANK HOWARD and his MUSIC
Management: LEN KRAMER ORCHESTRAS
8, HANGER COURT, Ealing, W.5. (PER. 5346)

DAVID MUSIKANT'S BANDS
31, Malvern Road, N.W.6. (MAI. 3158)

HARRY MUSIKANT AND HIS BAND
58, Wellington Avenue, N.15. (STA. 4311)

LEN MUSIKANT AND HIS MUSIC
50, Abbotts Drive, N. Wembley (ARN. 6598)

OLD FOLK MARRY

Mr. Motia Waissman, aged 73, and Mrs. Annie Dempsey, aged 75, cutting their wedding cake at the Eileen Goodenday House, S.W.5, on Wednesday of last week. Both are residents of the Home

PEANUTS FROM ISRAEL

A Successful Experiment

By a JEWISH CHRONICLE *Reporter*

The story of a new project—the importation of peanuts from Israel—was told to me by Mr. Alex H. Rutland, a director of Percy Dalton (London), Ltd., fruit importers, growers, and distributors, of Brushfield Street, Spitalfields, E.1.

Until last February, he said, the Ministry of Food were the sole importers of peanuts. But since then his firm had been given an open, general licence to import them. Because of a desire to promote trade between Israel and this country they decided to import from that country. The experiment, he said, has proved a great success.

In furtherance of their policy, said Mr. Rutland, they had since imported melons and grapes. The first delivery of grapes reached them on Monday in excellent condition. The firm has decided to go on developing the project.

SYDNEY PERLSTONE & his Orchestra
'Phone: NORth 2873

DON PHILLIPE
(late of Dorchester Hotel)
and his Orchestra, currently appearing at Lyons Quebec Cafe, Marble Arch
'Phone: GLA. 4338.

SID PHILLIPS provides Band & Artistes for all social functions. Write SID PHILLIPS, Suite 1, 41, Charing Cross Road, W.C.2.
GERrard 3421-2.

HARRY ROBINS & his Orchestra
63, Colvestone Cres., E.8. (CLIssold 1012)

HARRY ROY'S ORGANISATION
can now offer you bands of any description or size for any type of function.
1, NORRIS STREET, S.W.1
(WHI. 9304/2031)

1,000 Broadcasts 100 Records
The VOICE of
CYRIL SHANE
AND HIS ORCHESTRA
110, Bedford Ct. Mans., W.C.1 (LAN. 5461)

MAURICE SINCLAIR
London's foremost professional band
Specialising for the Jewish community
FINchley 2739. SUNnyhill 3060.

NAT TEMPLE AND HIS ORCHESTRA
2, Drake House, Dolphin Square, S.W.1
(VIC. 7649)

MUSIC FOR THE OCCASION
Chappie D'Amato & Maurice Kasket
Inquiries:
FUL. 2558. CUN. 1829.
47, North End House, W.14

HARRY VENTO
WITH HIS ORCHESTRA FOR ALL OCCASIONS
GOOD MUSIC GOOD ENTERTAINMENT
24, ALCONBURY ROAD, CLAPTON, E.5
(AMH. 4701)

dust and grit are still ruining your carpets

To replace a carpet is very expensive. Dirt and grit are still ruining your carpet by remaining embedded in the texture to cut the threads. Consult the largest firm of carpet renovating specialists in the country about beating, cleaning and dyeing that carpet. Three-quarters of a century of experience at your disposal.

PATENT STEAM CARPET BEATING CO. LTD.

Money spent on our 'SIMTUL' exclusive process saves!

196 YORK WAY, LONDON, N.7
Telephone: NORTH 1173

CLUB ACTIVITIES, Etc.

A.J.E.X.

invites you

Willesden Branch. Tuesday, September 7. Annual General Meeting. Synagogue Hall, Heathfield Park, N.W.2, at 8.15 p.m.

Hackney Branch. Wednesday, September 8. Film strip, "Democracy Hits Back" and "Pictorial Exhibition." Speakers: Mr. M. A. Amias (Member of the Board of Deputies) and Mr. C. Hyams (Ajex National Executive). All welcome. Admission free. Refreshments. Synagogue Hall, Brenthouse Rd., E.9. 8 p.m.

Stamford Hill Branch. Thursday, September 9. By kind permission of Miss Bridget D'Oyly Carte, selections from famous Gilbert & Sullivan Operas will be sung by well-known artists. Marcus Samuel Hall, Egerton Road, N.16. Visitors welcome. 8 p.m.

November 14. ANNUAL REMEMBRANCE PARADE. Horse Guards. 2 p.m. REUNION AND RALLY, EMPRESS HALL. Inquiries through branches or H.Q., 28, Euston Square, N.W.1. (EUSton 1080.)

JOIN AJEX NOW

ANGLO-ISRAELI CLUB

Sun., Sept. 5. Dance. 8 p.m.
Wed., Sept. 8. Hebrew Evening. 8.30 p.m.
Thurs., Sept. 9. Gramophone Recital 8.15 p.m. Presented by I. Berg.

THE RESTAURANT IS STRICTLY KOSHER.

Membership Applications Invited.

Reduced subscriptions: Members under 23, University Students, and Graduates. 43/44, Gt. Windmill St., W.1 (GERrard 2963).

MACCABI STADIUM: HALL LANE HENDON
73 COMPAYNE GDNS N.W.6

Art: 8 p.m., Wed. **Badminton**: 1.30 p.m., Sun.; 7.30 p.m., Wed. **Chess**: 7.30 p.m., Tues. **Dramatics**: 8 p.m., Tues. **Fencing**: 8 p.m., Thurs. **Football**: 7.15 p.m., Wed., at Stadium. **Jewish Affairs**: 8.15 p.m., Wed. **Library**: 8.30 p.m., Thurs. **Literary**: 8 p.m., Thurs. **Music**: 8 p.m., Wed. **Photography**: 8 p.m., Wed. **Sailing**: 8.30 p.m., Thurs. **Swimming**: 9.30 p.m., Wed., at Finchley Road Baths. **Table Tennis**: 7 p.m., Tues., Wed., and Thurs. **Weight-lifting**: 2 p.m. to 6 p.m., Sun.; 7 p.m., Tues.

The Maccabi Choir is reassembling on Tuesday, Sept. 7, at 8.15 p.m., under the direction of Mr. David Rivlin. Newcomers are welcome.

St. John's Wood J.Y.C.
33/5 ABBEY RD., N.W.8

Sun., 5. See top of next column.
Mon., 6. Open Evening. Free for all.
Wed., 8. Syd Cornbleet turns the Music Circle at 8.45 p.m.

A club in North-West London, catering for the over-20s, with facilities for sport, social and literary functions and activities, invites any person or persons who may be interested to write, together with their individual interests, to Mr. R. Bamberg, 57, Broughton Avenue, Finchley, N.3, for further information.

SATURDAY, SEPTEMBER 4

A birthday party to which you are invited. The **Gaiety Club,** Anglo-Jewry's largest and finest dance club, celebrates its first anniversary with a super dance at the Empire Rooms, after the termination of Sabbath. Carnival. Spots. Bars. Buffet. With many extra birthday presents. Dancing to the one and only Claude Cavalotti (in person), his Orchestra, and vocalists. Usual prices of admission. "Always a good time at the Gaiety Club," is what everyone is saying. Be early.

Ah! A better dance presented by the **U.R.F.S.** at the Adolph Tuck Hall, Upper Woburn Place. Dancing to the band you have asked for, Frank Howard and his Music, with Len Kramer as your funmaker. Dancing from after Sabbath. Tickets 5/6. Don't be late.

J.A.C. Dance by Candlelight. Curtis Shelley & Sensational Clavioline. Candlelight Bar. 8.30 p.m. 1, Broadhuurst Gardens, N.W.6 (Finchley Rd. Station). Maida Vale 9457.

SUNDAY, SEPTEMBER 5

A band that created an instant success a few weeks ago is re-engaged at your request. **Maccabi Dancing** presents the Carroll Shaw Orchestra for your delight tonight.

Announcement!! The **Octagon Social Committee** proudly presents the first of its autumn season's dances. Come along and enjoy the happy atmosphere of an O.S.C. dance with the ever-popular Jack Amlot and his Orchestra. Numerous spot prizes, free gifts, and novelties, with a well-known surprise guest M.C. Dancing on a spacious floor, from 7.30 p.m. onwards, at the Adolph Tuck Hall, Woburn House, Upper Woburn Place, W.C.1. A grand time assured to all, where you can renew old acquaintances and begin new ones! Admission 5/- for the town's best value!!

Bayswater Society presents a dance in aid of the Home for Aged Jews and the Jewish Blind Society at the Shaftesbury Hotel, Monmouth Street, W.C.2, from 7.30 to 11 p.m., to Len Musikant's Music. Visitors 9/-, including refreshments.

Harmony Club. Grand Dance to Buddy Kaye Quartet. Spots & Novelties. Member's Guests 3/6. 7.45 p.m.

J.A.C. Dance by Candlelight. Curtis Shelley & Sensational Clavioline. Candlelight Bar. 1, Broadhurst Gardens, N.W.6 (Finchley Road Station). Maida Vale 9457.

J.E.C. meets again! Members and guests welcomed (as usual) at newly decorated Adler House, Adler Street, E.1. Comm. 7.30 p.m. Refreshments.

SUNDAY, SEPTEMBER 5

St. John's Wood J.Y.C. You've waited that long, long time until September! Now we're back to offer you all our usual attractions. Soft lights, sweet music, and the people you want to see, all in the right atmosphere, at 33, Abbey Rd., N.W.8. Members' guests welcome.

TUESDAY, SEPTEMBER 7

At the **Highfield-Finchley Club,** Henlys Corner, N.3. Mr. Phil Piratin, ex-M.P., on "My Point of View." At 8 p.m.

Hadassah invites you to a Hat Debate at Poet's Road, Newington Green, N.5. 8 p.m.

WEDNESDAY, SEPTEMBER 8

Central Literary Group. Hat Debate! 40, Tottenham Court Road, W.1. Sun Valley Cafe. 8.30 p.m.

H.J.C. (Over-twenties). Synagogue Hall, Heathfield Park, N.W.2, presents a Quiz, followed by a Social. 8.15 p.m. All members and their friends welcome.

J.A.C. Dance by Candlelight. Curtis Shelley & Sensational French Clavioline. 8 p.m. 1, Broadhurst Gardens, N.W.6. Mai. 9457.

Junior Sportmen's Committee. Meeting Mostyn Hotel, Portman St., W.1. 8.30 p.m. prompt. Old & new members welcome.

Swing and sway the **E.L. Maccabi** way. 8 p.m. 1/6. Colvestone Cres. School, E.8.

The new **Egerton Jewish Senior Club** proudly announces a Grand Social at Craven Park School, N.16. Novelties & surprises. Over-17s only, please. 7.30 p.m. Guests 1/3.

THURSDAY, SEPTEMBER 9

Harmony Club. Jazz at the Harmonic presents records and artistes.

The Nomads. Small talk. Come and air your views. Bedford Hotel (Oak-panelled), Southampton Row, W.C.1. 7.45 p.m. Visitors welcome.

DANCE HALLS, Etc.

Hammersmith Palais. Lou Preager & Phil Tate Bands. Dancing twice dly., 3 & 7.30. Mon., Sept. 13. Ted Heath & his Music.

SATURDAY, SEPTEMBER 4

Club Vienna, 209, Baker St., W.1 (opp. stn.). Owing to the tremendous popularity of our Sunday club we have pleasure in announcing the opening of our club premises for dancing every Saturday. Dancing tonight to your favourite Maurice Reisman & his Band, from 8.30-11 p.m. Espresso Lounge. Adm. 5/-. Please come early in order to avoid disappointment.

Harry Roy's Music plays for dancing on Saturday nights at the **Cafe Anglais,** Leicester Square. 6/-. Licensed Bars. Buffet. 8.30-11.30.

SUNDAY, SEPTEMBER 5

A. & J. presents at the **Film Studio Club** (Glass Bucket), 17, Wardour Street, W.1, dancing to Bernie Baron & his Band, plus the new Harry Paris Group. Fully Lic. 7.30-11.30 p.m. Adm. 5/6. Over-20s.

A **Blue Star Club** gala reopening night. Alf & Ralph, your genial hosts, invite you to have a grand time with that wonderful band, Denny Boyce and his Broadcasting Orchestra (listen-in next Wednesday at 1.30 p.m.). Acclaimed as London's outstanding club and has everything: a large floor, a magnificent lounge adjoining the ballroom. Fully lic. and a perfect atmosphere at Chez Auguste, 47, Frith St., W.1. 6/6 at 7.30 p.m.

Celebrite (Fischer's), 17, New Bond St., W.1. Tea Dance, 3.30-6. Adm. 8/6 (incl. Tea). Evening Dance, 7.30-12 midnight. Adm. 6/6. Dancing to Derek (Cross Hands) New & Don Lorusso, Hammond Organ.

Club Vienna, 209, Baker St., W.1 (opp. stn.). Dancing at your favourite Continental rendezvous from 7.45-11 p.m. Cosmopolitan atmos. Espresso Lounge. New air-cdtning. plant. Yrly. mem. 1/-. Adm. 5/-.

Lilli-Marlene Club. Dance to soft lights and sweet music. Adm. 4/6. Membership 1/-. 160a, Westbourne Grove, W.2 (Bay. 5083).

Refectory Ballroom, Golders Green (opp. tube stn. & bus terminus). Opening this Sunday. Dancing, 7.30-11.30 p.m. Top-line band. Lic. bar, coffee bar. Floor fee, 5/-. Annual membership, 1/-. Car park. Late transport. The rendezvous for the select.

WEDNESDAY, SEPTEMBER 8

Lilli-Marlene Club. Dance to Philip Zanni y sus Muchachos. 7.45-11.15. Adm. 3/6. 160a, Westbourne Grove, W.2 (Bay. 5083).

THURSDAY, SEPTEMBER 9

The **New Combo Club,** at the Mapleton Restaurant, Coventry St., repeats last week's success. Again two bands!! Vic Ash and his star-studded Quintet, featuring Eddie Thompson, Dave Goldberg, and the sensational vocal star, Judy Johnson. Also co-starring the first public appearance of Brian Shack and his "New" Orchestra. We welcome new members. Admission 4/6.

Star-Lite Room (Refectory Rest.). Denny Boyce & full Orch. Jasper. Adm. 4/6.

RUBBER FLOORING

supplied and laid in many beautiful mottled colours.

Ideal for shops and offices, stairs, kitchens, bathrooms, etc.

We also supply & lay MARLEY & P.V.C. FLOOR TILES.

All estimates free.

RUBBER FLOOR TILES SUPPLIED only 17/6 per square yard.
LINO TILES, 6/11 per square yard.
Samples free. Apply to:
TILEART RUBBER FLOORING CO. LTD.
Shop 1, Angel House, Pentonville Rd., N.1
(TERminus 2678)

Motoring Notes

POPULAR BRITISH CAR

By our Special Correspondent

It is not surprising that the Vauxhall has proved the most popular British car in Switzerland and is near the top of the sales figures in Belgium. Steady development over several years has consolidated that position. The compression ratio has been raised, the bonnet is now hinged in the conventional way, making it easier to lift than the old side mounting, and the floor coverings have at last been improved.

A recent fast run of 1,500 miles in a Velox on the Continent reminded me that the handling qualities are exceptionally high for a car of this type, which sells at £759 in Britain, including purchase tax. Petrol consumption is reasonable; I averaged 23 m.p.g. cruising regularly at 60 to 70 m.p.h. On wet and slippery roads care is necessary to avoid wheel spin and a full load of luggage in the very roomy locker makes a noticeable improvement. Controls are easily accessible and leg room is good. Only real fault was that the rain leaked in around the lower edges of the doors and soaked the carpets, a common occurrence on the modern cars which pass through my hands.

7,400-mile Tour

Those who have £563 to spare might be interested in the conducted tour of 7,400 miles, which is being organised by the Alliance Internationale de Tourisme, of which the A.A. is a founder-member. It is not a competition, but those who join the party should be prepared for an endurance test. The route starts at Geneva and ends at Bombay. The trip starts on October 29 and will take 55 days.

A more leisurely affair is the Anglo-American Vintage Car rally, which should be well worth seeing. It is a contest between ten members of the Veteran Car Club of America and ten members of the Vintage Sports Car Club of Great Britain. Half the cars date from 1905 to 1915 and half from 1916 to 1930. The seven-day event starts at Edinburgh tomorrow and finishes at Goodwood after a run of 768 miles. It is sponsored by the British Travel and Holidays Association.

The modified Austin Healey, which recently broke many records on the Salt Flats in Utah and ran for 24 hours at 132.2 m.p.h., is now being offered as a catalogue model. It has a 130 h.p. engine, special gear ratios, disc brakes, and an all-aluminium body.

JEWISH MOTORISTS RALLY IN HOLLAND

By a JEWISH CHRONICLE *Reporter*

For the second successive year the Jewish Cultural Association of Haarlem, Holland, is organising an "Eleven-Synagogue Automobile Rally," which will be run on September 12. Last year 125 Jewish motorists throughout Holland took part in the event and this year a larger number have already entered.

Mr. L. Worms, chiefly responsible for the organisation of the Rally, said that the holding of such an annual event was in no way intended to display Jewish separateness, but to give Jewish motor drivers an opportunity of acquainting themselves with Jewish centres in Holland. The synagogues in the various towns have been set up as control points for the participants, and the event usually concludes with a kasher dinner and ball. Last year nearly 700 members of the Jewish communities in Holland took part in the ball, and the event is turned into a kind of Jewish festival.

The sponsors of the Rally are planning to widen its scope next year, and they hope to invite Jewish motorists from abroad to take part.

MISSING RELATIVES

Inquiries have been received by THE JEWISH CHRONICLE with regard to the following Missing Relatives, etc.

Cyli, daughter of David Neuman and granddaughter of Shlomo, of Kischwardo, Hungary, had a furniture factory in England, is sought by Adela Sterner (née Neuman), of Mad, Hungary, now in Israel.

Relatives or descendants of Chaim Fuller (or Filler) and Reisel Stamprugel, of Cracow and Tarnow, are sought by Lionel Fuller in London.

Nussen Rubinstein, about 60, tailor, thought to be in London, is sought by an organisation in France.

Children of Joseph Zwi Sheps, who came to London from Poland 40 years ago and worked in a synagogue, cousins, are sought by Mr. P. Sheps in Israel.

David Myerowitz, grandfather, last heard of in 1911 in London, 73, thought to have gone to America, where he was seen in Cleveland in 1936, is sought by Gerald Richter, in London.

Information with regard to the above will be gladly received at the offices of THE JEWISH CHRONICLE, 32 Furnival Street, Holborn, E.C.4, and duly transmitted to the proper quarters.

CAREERS ADVICE

Food Technology (2)

The National College of Food Technology organises courses of advanced technological training and arrangements are made for post-graduate training and research. The food processing laboratories give facilities for instruction in all major food processing operations including canning, refrigeration, quick freezing, dehydration, emulsification, etc.

A two-year course in Food Technology is suitable for persons concerned with control of food processing operations, non-graduate laboratory personnel, and is of particular interest to those who wish to become production or factory managers.

Candidates should be aged 18 and have obtained the General Certificate of Education at the ordinary level in at least four subjects, including English and mathematics, and at advanced level in at least one science subject. The course includes chemistry, physics, biology, and microbiology; refrigeration, canning, dehydration, etc.; and biochemistry, food engineering applied to nutrition, hygiene, pest control, and plant control. Various aspects of industrial training are also considered.

Post-graduate courses are offered in general food technology, applied microbiology, and food quality control for suitable science graduates of recognised universities; and facilities are available for research in food science or technology.

Students interested should apply to the Registrar, National College of Food Technology, Cranwood Street, City Road, London, E.C.1.

[CONCLUDED]

MR. TERRY BARNETT, Superintendent of St. Paul's Eye Hospital, Liverpool, was recently appointed Hospital Secretary at Milford Chest Hospital, Godalming, Surrey.

for Yahrzeit & Yom Kippur

(GLASS TUMBLER)
Look for the Blue & White Carton
Also Refills and Sabbath Candles

"Hire your furs for all occasions"
Furs repaired and remodelled
HYRAX
19, Heddon St., Regent St., W.1
'Phone: REG. 0777

for purity and natural goodness...

WITH SANCTION OF THE BETH DIN

Only the purest natural ingredients go into *Tomor* Kosher Margarine—pure vegetable oils and sunshine vitamins. Make sure you buy the best—look for the name Tomor and the green ring on the packet.

Van den Berghs **TOMOR** KOSHER **MARGARINE**

VAN DEN BERGHS & JURGENS LIMITED, LONDON, E.C.4 TKM 3-785-60

VETRO Mobil SUSPENSION FILING

Write now for fully descriptive folders ADV. 70 and ADV. 91

S. FRANKEL LTD.

Printers and Stationers since 1919

8, CHESHIRE STREET, BETHNAL GREEN, LONDON, E.2

'Phone: BIShopsgate 6259

ROSH HASHANA CARDS

Beautiful Colours and Designs

7/6 per Box

of 10 Cards and Envelopes

Obtainable from:

Children and Youth Aliyah Committee for Great Britain,

233, Baker Street, London, N.W.1.

'Phone: WEL. 8355

HELP OTHERS AND GIVE PLEASURE TO YOUR FRIENDS

Well known as best manufacturer of CHUPPAS, ARK CURTAINS, AND SEFER TORAH MANTLES, ETC. KITTELS AND MINISTERS' HATS CHALLA COVERS, TALLIS & TEFILLIN BAGS IN 10 BEAUTIFUL DESIGNS.

J. Aisenthal

TRADE INQUIRIES: BIShopsgate 2626.

34, SETTLES STREET, LONDON, E.1.

Investments

TERMS FOR PALESTINE ELECTRIC SHARES

Full details of the Government of Israel's offer to acquire the ordinary and "A" ordinary shares of **The Palestine Electric Corporation Ltd.** on the principal or London registers have now been published. The terms are as previously forecast.

Holders can either accept 29s. 6d. sterling payable in fifteen half-yearly instalments carrying interest at 4 per cent from October 1 next or 21s. 6d. sterling in cash on October 15 next. In the instalment offer all payments will be 2s. a share except the last which will be 1s. 6d. The first instalment will be paid on October 15 and subsequently on April 1 and December 1. The offer will close on September 30.

Viscount Samuel, Chairman of the Corporation, states that since the end of 1952 when the last accounts were made up there has been considerable expansion of the undertaking.

Odeon Returns to Dividend List

In the past week there has been news of profits and dividends which have satisfied all but the supremely optimistic. Outstanding was the return of the **Odeon Theatres** ordinary capital to the dividend list after a lapse of five years. True, the payment of 15 per cent from earnings of some 175 per cent disappointed some market speculators, but the payment will satisfy firm shareholders. It crowns a remarkable five-year period in which the whole of the J. Arthur Rank film and cinema organisation has been saved from financial disaster.

In 1949 the collapse of the prestige film boom left the group with heavy debts. But with more than £11,000,000 of bank borrowing repaid and loan capital substantially reduced a modest return to dividends is permitted.

And this has been achieved during a period of crippling taxation both on profits and on box office takings. In the year to last June taxation absorbed £3,259,474 of Odeon's group net earnings of £5,524,129.

A capital rearrangement involving £3,375,000 enables **Barclays Bank (Dominion, Colonial & Overseas)** to refinance its Overseas Development Corporation so that outside funds can be attracted to finance expansion. The rearrangement covers the payment by Barclays Bank of the uncalled liability of £1,500,000 on its holding of D.C. & O. "B" shares, and the payment of £1,875,000 as the difference between the nominal and market value of £1,500,000 of "A" shares. Finally, the capital will be consolidated into one class with Barclays Bank still holding a controlling interest.

With the proceeds of this operation Barclays Bank D.C.O.—as it is to be known in future—will retire the £3,000,000 of Notes issued to the Development Corporation by Barclays Bank.

CITY EDITOR.

"King George IV"

OLD SCOTCH WHISKY

Maximum Retail Prices as Fixed by The Scotch Whisky Association.

THE DISTILLERS AGENCY LTD. · EDINBURGH

London's Finest Value. Established 1911. New & Secondhand OFFICE FURNITURE. Desks Cabinets Safes Chairs etc.

M. MARGOLIS

378-380 EUSTON ROAD N.W.1. Phone EUSton 1325

Free! BOOKLET "Buying Shares out of Earnings"

Become a shareholder in Britain's prosperous industries for as little as £5 down. This booklet explains how. Sent post free. Write to: Investment Service Department X,

WHITEHEAD INDUSTRIAL TRUST LTD. 177 REGENT STREET, LONDON, W.1.

Licensed Dealers in Securities. Directors: A. J. Whitehead, J. D. Kyle, C.A.

ADVERTISING GIFTS

and

PRESENTS FOR LADIES' NIGHTS

INDUSTRIAL GIFTS LTD.

Showroom:

74a, REGENT STREET, W.1. 'Phone: REGent 4708

Ask for illustrated brochure

Houses, Flats, Rooms to Let or For Sale, Furnished or Unfurnished.—*(Continued)*

MOSS KAYE & CO. OF EDGWARE

86, Edgware Way (STO. 8193/4/5)

EDGWARE (genuine 1 min stn). Larger-type ppty: 3 exclnt bedrms; 2 spac receps; lge. square kit; bathrm; sep w c; brk gge; snip, £2,950, for quick sale.

EDGWARE (few mins tube). In exclnt condtn; 4 spac bedrms; 2 intercom receps; square, ltd kit; tld bathrm; sep w c; brk gge; price, £3,750, fhld.

MENDOZA & CO.

Auctioneers, Land Agents, Surveyors & Valuers, Business Transfer Specialists

3, Sidmouth Parade, Brondesbury Park, N.W.2 ('Phone: WILlesden 6161/3)

CHELMSFORD SQUARE, N.W.10. Attr, s-d res; pleasant location; 4 bedrms; bathrm; 3 receps; lnge-hall; ktte; gge; lease about 76 years; price, £3,850, or offer; exceptional value.

AYLESTONE AVENUE, N.W.6. Dignified, det, mod property; 5 bedrms; 2 bathrms; 3 receps; spacious domestic quarters; part central heating; gge; excellent condtn; lease, 72 years; price, £6,750.

LIDDELL GARDENS, N.W.10. Attr, terraced property, comprising: 3 bedrooms; bathroom; 2 receps; half-tiled kkit; lease, 59 years; price, £2,475.

MORLEY & CO.

2, Whitchurch Parade (EDGware 4678/9)

STANMORE. S-d, post-war ppty; close buses, shops, & tube; entrance hall; cloak cpbd; 2 intercom receps; square, tld kitchen; 3 good bedrms; mod, central heated bathrm; sep w c; brk gge, own runway; nice gdns; pine flrs; good condtn; £3,300, fhld, or offer.

EDGWARE. Outstanding, det ppty, in quiet close, within few minutes 'stn, shops, etc; lounge hall; dnstrs clkrm; 2 lge receps; mrng-rm; tld kitchen; 4 bedrms; de luxe bathrm; sep w c; parquet flrs; dual water-heating systems; lovely gdns; brk gge; £5,750, fhld; no reasonable offer refused.

POTTERS

Chartered Auctioneers & Estate Agents

47, Heath Street, Hampstead, N.W.3

HAMpstead 6075 (4 lines)

HAMPSTEAD GARDEN SUBURB. Modern, detached, attractive house, comprising: 4 bedrooms; bathroom; cloakroom; 2 reception rooms (intercommunicating); kitchen; lease, 67 years; ground rent, £15 p a; price, £5,950; strongly recommended.

THE AVENUE (Brondesbury). Modern, detached house on two floors only, with garage and excellent garden; 5 bedrooms; modern bathroom; 3 reception rooms; kitchen/breakfast-room; entrance hall; cloakroom; central heating throughout; price, £5,500.

LESLIE RAYMOND

117, Station Road, Edgware (EDGware 0115) offers:

EDGWARE (best part). Mod, det res; comprising lounge hall; 2 exclnt receps (intercom); morning-rm; kit; 3 exclnt bedrms; mod bathrm; brick-built garage; well-kept garden; freehold, £4,750.

STANMORE. S-d, "Laing" res; completely redecorated; 2 exclnt receps; well-fitted kit; 3 bedrms; bathrm; w c; space for garage; freehold, £2,750.

EDGWARE. Det, "Laing" res; pleasant ent hall; 2 large receps; well-fitted kit; 4 exclnt bedrms; large, well-fitted bathrm; sep w c; garage; freehold, £4,500.

CANONS PARK (within easy reach). Delightful, s-d, sun-trap res; ent hall; gent's clkrm; 2 large receps; well-fitted kit with "Ideal" boiler, etc; 3 large bedrms; mod bathrm; sep w c; garage; freehold, £3,450.

BASIL TEMPLE & COMPANY

Henlys Corner, N.W.11 (SPE. 2367)

HENLYS CORNER, FINCHLEY. Ult-mod, det, fhld, red-brick, bay-windowed ppty, in an imposing position, with 4 good bedrms; luxury bathrm; sep w c; 2 excellent receps; morning-room; kit; lounge hall; downstairs clkrm; parquet flooring; central heating; garage; gdns; including crystal chandeliers, curtains, & carpets, etc; £7,750, or nr offer.

HAMPSTEAD GDN SUBURB, N.2 (close to Market Place, shops, buses, etc). Red-brick, s-d ppty with great character; 4 good bedrms with ftd wardrobes; bathrm; sep w c; 2 lge, intercom receps with ftd glass display units; parquet flooring; central heating; downstairs clkrm; lge kit with breakfast-recess; garage; gdns; £5,500.

HENLYS CORNER. Ult-mod, det, red-brick (newly built) ppty; 4 good bedrms; 2 intercom receps; morning-rm; kitchen; lounge hall; downstairs clkrm; central heating; garage; good gardens; must be sold; owner will consider all reasonable offers on the price quoted of £5,850.

WHITELEY'S

Estate Offices,

Queensway, Bayswater, London, W.2

(Telephone: BAYswater 1234, Extension 208).

BRONDESBURY (quiet, residential road). Attractive, modern, semi-detached residence in good order; 4 bedrms; bathrm; 3 receps; kit, etc; main services; garage; greenhouse; beautiful, well-stocked garden; leasehold, £4,750; including fitted carpets, curtains, etc; freehold probably available.

BRONDESBURY. Most attractive and spacious, detached, modern residence in select district; 5 bedrms; 2 bathrms; clkrm; 3 receps; breakfast-room; kit, etc; garden room or studio; large garage; main services; delightful garden; leasehold, £7,500.

SURBITON (on high ground, in select residential district). Beautifully appointed, detached, modern residence in excellent order; 4 bedrms; 2 bathrms; clkrm; 3 receps; excellent domestic offices with gas-fired boiler, etc; main services; garage for 2 cars and other outbuildings; delightful, well-stocked garden; freehold, £8,250; highly recommended.

AN unfurn flat, mod block, W.11; 4 bedrms; 2 bathrms; 2 receps; c h; c h w; lift; £550 p a, incl; carpets, etc, for sale.—Keith Cardale, Grove & Co., 43, North Audley St., W.1. (GRO. 8551.)

ATTR. dble divan-sitting-rm; all conveniences, in lovely, modern house.—FINchley 0049.

ATTRACTIVE bed-sitting-room; suit business lady; all convs; 1 min buses.—HEN. 6652.

BALCONY flat, Kensington, 4 rms; kit & bath; c h; lift; fridge; mod block; rent £288 incl; complete beautifully furnished home for sale at value.—FULham 0429.

BEAUTIFUL bed-sitting room; h & c; kitchen; between Swiss Cottage & Finchley Rd. Met. Stations.—MAI. 8180.

BOURNEMOUTH (at rear Cumberland Hotel). Self-contained, nicely furnished, 2-bedroom, central-heated flat; reasonable rent for permanent let.—View, No. 3, Grovely House.

BUSY main road, overlooking park; pair imposing, intercom houses, about 44 rooms; ideal hotel, nursing home, hostel, receptions; 45 years at £42 10s. g r; price, £12,500, with furnishings; possession.—Apply: Thomas. (STA. 8888.)

COME bed-sitting-rm, modern flat, Belsize Park station, N.W.3, to let.—PRImrose 2032.

COMFORTABLE bed-sitting-room to let; use of bathroom; all conveniences.—HENdon 7275. 12, Egerton Gardens, Hendon, N.W.4.

CANONS: 7, Rose Garden Close, Edgware. Beautiful secluded position, backing on playing fields; det, freehold residence in fine condition; 4 double bedrooms; mod bathroom; balcony facing west; lounge hall; 2 reception (21ft x 14ft, 19ft 6in x 13ft 6in); cloaks; bkfst-rm; kit; 3 w cs; lovely gdns (½ acre); lge gge; for sale by private treaty or auction Sept. 23.—Illus partics & keys apply E. J. T. Neal, F.R.I.C.S., F.A.I., 39, Station Rd., Edgware, Middx. (EDG. 0123.)

COMFORTABLE double bedroom; well furnished; own sitting-rm; full cooking facilities; superior house; suit couple or 2 ladies.—'Phone SPEedwell 0560 or Box V52, J.C.

CRICKLEWOOD (Dawson Rd.). Modern, semi-detached house; 4 bedrooms; 2 receps; kit; scullery; bathrm; 2 w cs; spacious garage; garden; lease 74 years; £4,350.—Box, V63, J.C.

DOLLIS HILL (close Gladstone Park & synagogue). 3 bedrms (large rms); leasehold, 70 years; £2,850.—'Phone: GLA. 2581.

FLAT, unf; s-c; 6 rms; rent £160 p a; in block, Hampstead; exclnt posn; emigrating; comp home or f a v; no agents.—Box V36, J.C.

FRIERN BARNET (on the main road and close to tube station). Freehold, semi-detached, corner residence; in good condition; 5 bedrooms (two 21′ 6″ x 12′ 6″ and 13′ x 12′); linen cupboard (immersion heater); modern bathroom; two reception rooms (21′ 6″ x 12′ and 13′ x 12′); well-fitted kitchen, glazed enclosure (22′ x 6′); good garden; brick garage and workshop; elec light & power; r v., £48; price, £3,500.—Messrs. Boustreds, 313, Ballards Lane, North Finchley, N.12.

FURNISHED bedroom to let in modern block of flats; suitable for single gentleman or student; Central London.—Box V12, J.C.

FURNISHED flat; 2 bedrms; lounge/dining-rm; kitchenette; well-fitted bathrm and w c; all modern; long let preferred.—Taylor, 56, St. Lukes Road, Bournemouth.

HAMPSTEAD HEATH. For the discerning purchaser. A truly beautiful property in immaculate condition; few minutes' walk of Heath and having private woodland at rear; c h throughout; 5 principal, 2 staff bedrooms; 2 bathrms; 3 receps and large playroom; perfect domestic offices; garden; double garage; lease, 980 years; grnd rent, £58 p a.—For further parties., Druce and Co. Ltd., 54/56, Baker St., W.1. (WELbeck 4488, 20 lines.)

HIGHGATE. S-c flat in mod block; 2 bedrms; 1 recep; kit; bathrm; c h w; c h; lift; rent, £150 p a; f & f £800.—WIL. 6786.

HOVE (Grand Avenue). Luxury, furnished flat (first floor); 3 bedrooms; lounge; kitchen; bathroom; 15 gns p w (vacant now).—B. Jackson & Co., Imperial Arcade, Brighton. ('Phone: 26039.)

HOVE; modern block; 2 dble bedrms; 2 receps; balcony; c h; to let furnished now until Jan./Feb., 1955.—D. Pinto & Co., 15, Dover St., W.1. (HYDe Park 2244.)

ILFORD (Herent Drive). One of the popular Lord and Mellowdew houses, just in the market and first time advertised; 3 large bedrooms; tiled bathroom; tiled w c; 2 bay-windowed reception rooms; brick garage; all reasonable offers considered, on £3,200, freehold.—Randalls, 20, Woodford Avenue, Gants Hill, Ilford. (VAL. 1161.)

LUXURY, grnd-flr flat; N.W.3; 4 bedrms; 2 receps; 2 bathrms; c h; hot & cold water; rent, £545 p a; 5-year lease; owner going abroad; quick sale, £750.—PRI. 9066.

NEAR buses, just off Stoke Newington High St. Beautifully furnished bed-sitting-room to let; every convenience in the house; suit two men only; single divans in room.—'Phone, CLIssold 6120, after 7 any evening.

NEWTON MEARNS. Modern, compact house; four bedrooms; 3 reception rooms; double garage; nice garden; many extra features, including parquet flooring, American fitted kitchen, with Aga cooker and water-heater; assessed rental, £48; Feu duty, £7.—Phone: Newton Mearns 1813.

OLDHILL STREET, N.16. Non-basement, single-bay-fronted house; 4 bedrms; bathrm; 2 receps; morning-room; kitchen, etc; 1st-class decorative condition; freehold, £2,400, or near offer.—Recommended by Chamberlain & Willows, 1, Stamford Hill (opposite Cazenove Road), N.16. (STA. 4667.)

ONE-roomed, furnished flat with all modern conveniences.—HENdon 7792 (mornings).

QUICK sale. Edgware; 4 bedrms; 2 receps; mrng-rm; recently dec; exclnt gdn; Grn Belt; open sit; £4,450.—83, Glendale Ave. (STO. 9281.)

TO LET. Comfortable, furnished, bed-sitting-rm & kit; N.W.11; suit business or professional gent.—'Phone, MEA. 1847, after 6 p.m.

TO LET. Furn dble bedrm & ktte; all convs; use of bathrm.—'Phone: STA. 6291.

UNFURNISHED flat; 4 bedrooms; 2 receps; kit; bathrm; c h w; part c h; mod block; lift; porters; £475 incl; fitted carpets, curtains, elec ftgs, built-in wardrobes, etc, £875.—CUN. 6652.

WEMBLEY PARK, 58, Barn Rise; close to Barn Hill Park, with excellent views; detached "Haymills"-built ultra-mod, fhld house; 4 bedrms; 2 good receps; well-equipped bathrm; very large kitchen; cloakroom; garage; secluded garden; in excellent decorative order. Auction, September 30, 1954 (offers invited prior).—Brendons, 7, Grand Parade, Wembley Park. ('Phone, ARNold 1125/6.)

WESTCLIFF. Self-contained, furnished flat to let; all conveniences; 1 min sea and station.—Box V1, J.C.

WESTCLIFF. Unfurn, mod flat, facing sea, 2 mins shops & station; 2 bedrms; 2 receps; kit; tiled bathrm; sep w c; gge available; c h; c h w.—Box V38, J.C.

WESTCLIFF-ON-SEA (nr Hamlet Court Rd. & synagogue). House as 2 self-contained flats, with possession of both, at bargain price of £1,750.—James Abbott & Co., 132a, High St., Southend. ('Phone: 68097.)

PROPERTY, ETC., IN ISRAEL

MOUNT CARMEL, HAIFA

BEAUTIFUL HOME IN FAMOUS PANORAMA ROAD FOR SALE.

Payable in United Kingdom.

Six rooms, central heating, hot water, maid's room, etc., surrounded by pine trees.

Replies P.O. Box 6009, Haifa.

PROPERTY INVESTMENTS

9% SHOP investment (public company tenants), London Road, Croydon. 2 shops with 6 s-c flats; let on lease rising rents; F R I; producing £600 p a net; leasehold, 60 years; price £6,500.—B. Jackson & Co., Imperial Arcade, Brighton. ('Phone: 26039.)

FINANCIAL

MORTGAGE funds available on modern factories, business premises; 10-15-year repayments.—Surveyors, Cyril Leonard & Co., 52, Brook Street, W.1.

HOUSES, FLATS, ROOMS WANTED FURNISHED OR UNFURNISHED

ADVERTISER requires 3/4-room flat in a modern block of flats in Golders Green area.—Box V20, J.C.

FLATS reqd urgently; f & f purchased; waiting tenants.—Norman Townley, MOU. 9688.

HUNGARIAN couple, childless, both working, need badly small, furnished or unfurnished flat.—Box V40, J.C.

J. BROWN, OGDEN & PARTNERS LTD. are seeking for a special applicant a 4/5 bedrm house with 2/3 receps, 2 bathrooms, mrng-rm & kit, garage, etc, in any first-class North London area, up to £10,000.—Owners interested please forward fullest details to: 17, The Market Place, Hampstead Garden Suburb, N.W.11, or telephone, SPE. 2341.

S-C flat in block wanted; 4 rooms; kit & bathrm; anywhere N. London; f & f purchased.—'Phone, SPE. 3481 or CLI. 1197.

WANTED. S-c, unfurn flat; 2/3 rooms; mod block pref but conversion considered; will purchase f & f.—Box V25, J.C.

WILL anyone let at reasonable rent a small flat or two rooms & kitchen, unfurn or furn, N.W. London, to two sisters (without parents); highest references & assured occupations.—Box V32, J.C.

YOUNG couple, marrying early October, req unfurnished/furnished rooms/flat; all facilities; London area.—Box V39, J.C.

2-3-bedrm, mod maisonnette, accessible to synagogue; fhld or fhld.—Box V8, J.C.

EXCHANGE HOUSES and/or FLATS

FLAT wanted, mod block, N.W. London; exch for similar, Stamford Hill.—Box V5, J.C.

SHARE HOUSE OR FLAT

RENT-free, modern flat Brighton; middle-aged lady requires similar companion to share.—'Phone, SPE. 7496.

YOUNG widow wishes to share her house in Bournemouth with refined ladies or couple every comfort.—E. Greenbaum, 16, Ophir Road, Bournemouth, Hants.

BUSINESS PREMISES, SHOPS PROPERTY, ETC., LET OR SALE

BAKER STREET, W.1. Suitable many trades; rent £500, rising £750 p a exclusive; frontage about 11ft, depth 60ft approx; premium £3,000.—Philip Fisher & Co., 111, Burnt Oak Broadway, Edgware. (EDGware 5538/9.)

BARGAIN. £3,850 will purchase substantial freehold property (Margate); about 25 rms (basins h & c); suitable hotel or hostel; forced sale.—Details & to view apply B. Jackson & Co., Imperial Arcade, Brighton. ('Phone: 26039.)

FREEHOLD shop property with upper part, 4 rooms; kitchen; bathroom (main road, Upper Norwood); no restrictions; price £3,250; mortgage arranged.—B. Jackson & Co., Imperial Arcade, Brighton. ('Phone: 26039.)

FULLY equipped factory; light clothing; grnd flr; 10 machines & buttonhole, overlocking; show rm, office; main Commercial Road; £7 10s p w, incl.—STE. 3538.

GOLDERS GREEN RD. L/u shop; £350 p a; lease for sale.—Barnett, Baker. (MAY. 2576.)

ISLINGTON. Range of factory & workshop premises with yards; covered area about 8,500 sq ft; valuable rights of user for general industry; freehold, £5,750; vacant possession.—Chamberlain & Willows, 9-13, Pentonville Road, N.1. (TERminus 8648.)

SUITES of rooms or single from 30/- weekly; newly decorated; as offices or very light manfg; off Old St., E.C.2; low rents; well worth seeing; no agents.—Burton, BIS. 2101.

BUSINESS PREMISES REQUIRED

SHOP premises required for special applicant in any multiple shopping centre; premium up to £6,000 paid for right position.—Details, in confidence, to Shops Dept., Philip Fisher & Co., 111, Burnt Oak Broadway. (EDGware 5538/9.)

BUSINESSES FOR SALE OR TO LET

BOURNEMOUTH. Magnificent position, West Cliff, overlooking sea; well-known licensed hotel, completely refurnished and modernised throughout; 75 bedrooms; 8 public rooms; 26 bathrooms; ample staff accommodation; car park, etc; 50 years' unexpired lease.—Full illustrated particulars from Rebbeck Bros., F.R.I.C.S., The Square, Bournemouth.

CINEMA (Brighton). Privately available; going concern long lease; low rent; low price; part can remain; principals only.—Box V44, J.C.

ESTABLISHED skirt manufacturers with rapidly expanding business, would like to receive offers for stock and accounts; genuine reason for sale.—Box V42, J.C.

GROCERY and delicatessen for sale; lock-up; N.16, district.—Box V19, J.C.

GROUP grocery & provision concerns available due to semi-retirement; branches situated in London suburbs on leases; principals only please apply.—Box V43, J.C.

ISLAND OF ALDERNEY. Well-fitted hotel facing sea, near to finest bathing beach on the island; fully licensed free house; scope for extension; 12 bedrms (h & c basins); well-equipped dining-rooms and lounges; American bar; modernised throughout; standing in 1½ acres of land; well-booked for season; Ashley Courtenay recommended; price, £9,000, open to nr offer.—Full details, C. Eves & Son, 7, Goodmayes Road, Goodmayes, Essex. (SEV. 1153 & 7631.)

KOSHER butchers and poulterers (Glasgow); going concern; excellent turnover; house available if required; very reasonable price; fully fitted (includes van).—Box T54, J.C.

NURSING home (Bognor Regis, Sussex). Registered for 10 patients; detached house; 13 rooms; usual offices; standing in own grounds; rent £250 p a; £2,500 for lease, good will, & contents; another in Hove, freehold, going concern.—B. Jackson & Co., Imperial Arcade, Brighton. ('Phone: 26039.)

PROFESSIONAL

ASSISTANTSHIP required in London or surroundings by young married doctor; hospital and G P experience, including pædiatrics and obstetrics; own car; available early October.—Box V47, J.C.

CHARTERED accountant, 10 years' experience, wishes to acquire partnership in progressive London firm; capital available.—Box V15, J.C.

DOCTOR wants partner, succession assured, North-East coast; £2,000 p a gross initial share.—Apply with details of experience, qualifications, and capital available for purchase of house, equipment, etc, to Box V17, J.C.

STRUCTURAL surveys and reports. Valuations for all purposes.—Consult Graham & Scott, 85, Chase Side, Southgate, N.14. (PAL. 0235/6.)

Classified Advertisements continued on page 29

The engagement of persons answering these advertisements must be made through a local office of the Ministry of Labour or a scheduled Employment Agency if the applicant is a man aged 18 to 64 inclusive, or a woman aged 18 to 59 inclusive, unless he or she, or the employment, is excepted from the provisions of the Notification of Vacancies Order, 1952.

SITUATIONS VACANT

COMMUNAL

FIRST-class chazan wanted for High Festivals; all expenses and emoluments on substantial scale; may lead to permanent position.—Reply, in first instance, in strict confidence, to Box V60, J.C.

YOUTH club organiser (for boys 14-17½); fully experienced and must be good sports organiser; unrivalled facilities available; two evenings and Sunday mornings.—Write, with full details, etc., to Sidney Farleigh, Hon. Secretary, Maccabi Association, London, 73, Compayne Gardens, N.W.6.

YOUNG woman, preferably married, to take class adolescent girls in religious knowledge and practice; West London; Sunday mornings.—Box V9, J.C.

PROFESSIONAL

ACCOUNTANT. The Jewish Board of Guardians is reorganising its accounting system and requires a qualified accountant to plan and be responsible for new department; salary scale £1,100 × £50 — £1,300 per annum; non-contributory pension scheme.—Apply, in writing, to the Secretary, 127, Middlesex Street, Bishopsgate, London, E.1.

MISCELLANEOUS

FERTILIZERS & CHEMICALS LTD., Haifa

require Chemical and Mechanical Engineers

to work as project and design engineers in the Haifa plant. Work will consist of the planning and evaluation of new projects and the design of chemical plant and equipment. Industrial experience essential. Interviews will take place in London in the latter part of September. Assistance may be given with Accommodation and Fares. Application in first instance to

PATWA,

65, SOUTHAMPTON ROW, LONDON, W.C.1

APPLICATIONS are invited from well-educated persons of good social background for senior posts on appeals staff of important Anglo-Israeli organisation; candidates should possess initiative, originality, outstanding organising qualities, ability to address meetings, flair for publicity, thorough knowledge British Jewry and Israeli affairs.—Write in confidence to Executive Director, Technion Society of Great Britain, 39/41, James Street, Wigmore Street, London, W.1.

ASSISTANT (female); confectionery and tobacco; Finchley district; experience essential.—Box V48, J.C.

BOOKKEEPER, full experienced, used to work on own initiative completely, including correspondence (no shorthand), required to run small office; write, giving full details, age, and wages required.—Box V51, J.C.

BOY wanted, general office work; weekly newspaper; must be adaptable.—Box P26, J.C.

CHARTERED accountants have vacancy for articled clerk; no premium; salary by arrangement.—W. S. & Co., 14/18, High Holborn, W.C.1.

CITY chartered accountants have vacancy for articled clerk; personal supervision of principal.—Box V29, J.C.

COMPANION-help for elderly lady; small, modern flat, St. John's Wood; no rough.—HAMpstead 4365.

CONTINENTAL rail ticket issuing clerk, must be thoroughly experienced, required by Peltours, 29, Duke Street, London, W.1. (Phone WELbeck 0943.)

COOK required for small institution; good wages and time off; references.—Matron, Home for Aged Jews, Bridgemen Road, Penarth, Glam.

ESTATE agent, I. Daniel, requires young lady or youth for general office work, also junior negotiator; exclnt prospects.—HENdon 6226/7.

EXPERIENCED and energetic saleslady required for lingerie, blouses, handbags, etc; must be well spoken, of good appearance, and able to take charge when required; shop is situated one minute Waterloo Station (Northern Line); very high salary with unlimited prospects offered capable person; please write fully with details of past experience.—Box V37, J.C.

EXPERIENCED secretary required; bookkeeping, P.A.Y.E.; shorthand an advantage but not essential; good commencing salary according to experience.—Phone BIS. 5525/6 for appointmt.

EXPERIENCED window-dressers req; perm posn; gd salary.—Apply Valdrian Fashions, 35, Seven Sisters Rd., Holloway, N.7. ARC. 2534.

GOOD opportunity for experienced cutter in juvenile hats or juvenile clothing; full-time or part-time; must be experienced in Eastman cutting machine; high wages and constant work.—Box V21, J.C.

GROCERY and delicatessen. Female assistant; experience not essential; top wages.—Rogg's, ROYal 3368.

HOMELY accom & small salary offered lady for part-time domestic assistance (no rough), 407, Ashley Rd, Parkstone, Dorset (nr B'mth).

HOUSEKEEPER, superior type, about 50, for one lady; capable and adaptable; assist in business; must have good refs.—Box V7, J.C.

JUNIOR shorthand-typist required for general office duties; Sabbath and Holy-days free. Apply in writing, Industrial Diamond Co., 88/90, Hatton Garden, E.C.1.

KEEN, intelligent, young men who have completed National Service, required as clerks in the Motor Department of Insurance Company, in head office, Holborn district; motor insurance experience essential; hours: 9.20 a.m. to 5.30 p.m. (no Saturdays); Jewish Holy-days given.—Write in detail to Box B83, J.C.

KOSHER butcher required; good wages; permanent situation.—Apply John Potter Ltd., 93, Smallbrook Street, Birmingham, 5.

LIVE-wire, week-end salesmen required for men's ready-mades shop.—SHE. 4513.

MANAGERESSES and shop assistants, experienced, required for North-West and West London.—Apply: Grodzinski Bakeries, 91, Dunsmure Road, N.16. (STA. 8621, Extension 2.)

MARCEL, 44, Knightsbridge, S.W.1, require smart experienced saleslady and junior.

OUTDOOR workers required for good-medium cocktail, evening and afternoon gowns; must submit own samples; permanent work.—Phone, MUSeum 4459.

OPPORTUNITY available on staff of London chartered accountants for young audit clerk having three or four years' experience in the profession to extend and develop his knowledge and obtain good all-round experience; permanency and advancement for keen applicant with initiative and ability; five day week; write, stating full particulars of experience, age, and salary required.—Box R1, J.C.

PERM & temp sh-typists, etc, urgently wanted by Clara Grouse, E.A., 35, Romilly Street, Cambridge Circus, W.1. (GERrard 1542.)

RITTER & HORNE have a vacancy for a first-class tailor in their model room to make the famous Dereta Models.—Apply 212/4, Great Portland Street, W.1. (EUSton 2061.)

SALESLADIES, must be experienced for ladies' lingerie, blouses, & skirts; highest wages & all travel expenses paid.—Phone, St. Albans 4775. Apply Voguewear, 1, Waddington Road, St. Peter's Street, St. Albans.

SALESMAN required, retail silk and woollen business; excellent permanent position with opportunity for progress.—Apply Jasons Fabrics, 31-33, Middlesex St., E.1. (Phone: BIS. 7129.)

SECRETARY/shorthand-typist, capable of working own initiative, required for export director of manufacturing group; French and/or German advantage; good salary and prospects; applications must give full details past experience.—Box V4, J.C.

SENIOR accounts clerk required, experienced to trial balance; knowledge P.A.Y.E., etc.—Write full details age, experience, and salary required Box V6, J.C.

SHORTHAND & copy typists required by insurance company, Holborn district, hours 9.20 a.m. to 5.30 p.m., no Saturdays.—Write in detail to Box B9, J.C.

SHORTHAND-typist, part-time, experienced, high speeds, good educational background, required immediately; 5-day week, approximately 4 hrs per day.—Write in first instance to General Secretary, Association for Jewish Youth, 33, Berner St., E.1.

SKILLED army boot repairer wanted; good wages paid according ability.—CLE. 8933.

SMART saleslady wanted for jumpers, skirts, handbags, etc; must have experience in window-dressing; good wages.—Apply Alex Stores, 375, North End Rd., Fulham, S.W.6. (Phone: FULham 4244.)

SOLICITORS, near Law Courts, have vacancy for articled clerk; premium by arrangement.—Box V56, J.C.

STOCKKEEPER (fully experienced) for gown manufacturers stockroom; only person fully conversant with stock control and handling rayon piece goods need apply.—Carnegie Models (Factory) Ltd., 83-93, Shepperton Road, N.1. (CANonbury 2056.)

TRIMMER required by leading West End manufacturers of ladies' outerwear in their woollen piece goods warehouse; applicants must be fully experienced in measuring and blocking.—Please write full details of previous positions held, age, and salary required to Box V10, J.C.

VAN salesman required by large firm of food manufacturers serving Jewish grocery stores; applicant must have experience and first-class references.—Box V49, J.C.

WANTED. Boy just left school for wholesale warehouse; gd prospects for bright boy.—A. N. Paul, 73, Houndsditch, E.C.3. (AVE. 4447.)

WANTED. Junior salesman for wholesale warehouse; 5-day week; good prospects.—A. N. Paul, 73, Houndsditch, E.C.3. (AVE. 4447.)

WEST END plastic handbag manufacturer requires capable young man to take charge of stockroom & dispatch.—Box V58, J.C.

YOUNG boys required for clerical duties, Holborn district; hours: 9 a.m. to 5.30 p.m. (no Saturdays); Jewish Holy-days given; good commencing salary paid.—Write, in detail, to Box B82, J.C.

YOUTH required, age 15-16, for gents' hosiers; good prospects.—Piccadilly Man's Shop, 1, Jermyn St., W.1. (Phone, WHI. 1927.)

SITUATIONS WANTED

COMMUNAL

EXP chazan, fine voice, thorough knowledge of traditional chazanuth, seeks High Holy-days post; hotel in Bournemouth pref.—Box V2, J.C.

WATCHER, available any time, London and provinces; would also act as chazan sheni or shammas.—Write: I. Slotkin, 10, Hopetown Street, E.1.

WATCHER. If you require a watcher for a hospital or private home in London or provinces, call personally or 'phone I. Korman, 113, High Road, Chiswick, W.4. (CHI. 3790.)

PROFESSIONAL

SOLICITOR, 24, LL.B.(Hons.), good general experience, seeks post in London area with prospects of partnership after trial period; capital available.—Box V50, J.C.

MISCELLANEOUS

A BOOKKEEPER/accountant requires post 2 afternoons weekly.—Box V30, J.C.

A BUSINESS man seeks respon posn; ability to control, administer & supervise; leading figure in Jewish communal life.—Box V54, J.C.

A COMPANY director seeks leading position with well-estab Lond firm, eventually partnership with view to partnership.—Box V55, J.C.

A COOK & waitress for your party. Before 10 a.m. or after 6 p.m.—Preece, GLA. 3478.

A YOUNG man (aged 31), at present employed in a City office, seeks a new trade; adaptable and conscientious; any suggestions welcomed.—Box V64, J.C.

ACCOUNTANT-bookkper, exper to trial bal, corres, P.A.Y.E., etc.—Box V45, J.C.

ARTICLED clerk. Girl, 16½, exempt prelim, desires to be articled to London solicitor; no premium; nominal salary.—Box V24, J.C.

BEST maids from England and abroad.—British Continental Domestic Agency, 27, Old Bond Street, London, W.1. (MAYfair 5940.)

BOOKKEEPER, good commercial knowledge, P.A.Y.E., etc., seeks 1 or 2 days weekly.—Box V3, J.C.

ELDERLY lady, strictly Orth, seeks position; would sit-in or cook for one person.—Box V13, J.C.

EXPERIENCED Continental cook, single, with excellent references, seeks part-time position in private house.—Box V46, J.C.

EXPERIENCED male secretary/bookkeeper; P.A.Y.E., shorthand-typing; available week-ends or evenings.—Box V57, J.C.

LADY (British) seeks position as companion to lady or housekeeper; refs.—Box V53, J.C.

LADY student, 23, requires temp post; Sept to Oct; would travel.—Box V22, J.C.

MIDDLE-aged man would like a traveller's job; home or abroad; speaks English and German; anything considered.—Box V23, J.C.

REFINED and homely young lady, 38 years of age, seeks post as lady's companion and care of semi-invalid; capable, kind, and reliable.—Box V62, J.C.

REFINED, Dutch lady, excellent cook-housekeeper, seeks post with business gentleman; excellent references.—Box V16, J.C.

WIDOW, Balabatish, seeks post as companion to lady or housekeeper.—Write to Box V35, J.C.

YOUNG man (aged 18), exempt from prelim, wishes to be articled to a London firm of chartered accountants.—Box V18, J.C.

YOUNG man, experienced pattern-grader with excellent knowledge of pattern-cutting, seeks position with manufacturer of ladies' coats and costumes.—Box V26, J.C.

YOUNG Zionist seeks temporary work of any nature which will enable him to acquire the financial means to emigrate to Israel, as his ultimate objective is to become a chalutz.—Box V11 J.C.

SCHOOLS

AVIGDOR PREPARATORY SCHOOL, HACKNEY

for children aged 3 to 10.

4, MARTELLO STREET, LONDON FIELDS, E.8.

New School Year commences on Monday, September 6

THERE ARE SOME VACANCIES IN ALL GROUPS, INCLUDING KINDERGARTEN

Inquiries to the Secretary. (Phone: STAmford Hill 1971.)

EDUCATIONAL

PHILO HAZAEL INSTITUTE

Tutorial Centre

BARCLAY HOUSE, 783, Finchley Road, N.W.11.

Principal: Dr. J. Wedeck, Ph.D., B.Sc.

Pupils and students prepared for scholarships and university entrance examinations, Latin, Greek, mathematics, English, etc; specialised courses for retarded pupils.

Phone: MEAdway 1819 (afternoons)

Principal's private phone: WILlesden 1706.

WILLESDEN JEWISH KINDERGARTEN

(Principal: Mrs. L. Bannet)

276, WILLESDEN LANE, N.W.2

Hours: 9 a.m.-12 noon (WILlesden 6959)

The kindergarten will open for the autumn term on Tuesday, September 7.

Applications for admission to the Principal.

ADULT person (male) requires private Modern Hebrew lessons from qualified tutor, preferably Israeli; terms 10/- per lesson.—Write: Mr. I. W., 46, Leeside Crescent, N.W.11.

BENSON School of Pattern-Cutting and Dress-Designing, 231, Baker Street, London, N.W.1. (WELbeck 8061). Individual tuition, full- and part-time training.

FIRST-class piano teacher, prof. of the Vienna Academy, accepts beginners and advanced pupils.—EUS. 3466, ext. 63.

HEBREW teacher wanted; private lessons; N.E. London.—Box V14, J.C.

ARTICLES FOR SALE OR WANTED

FOR sale, beautiful, peach-glass fireplace.—SILverthorn 2969.

GENTS' clothes of all kinds bought, spot cash; 'Phone: HOWard 2327.

LEARN Ivrit; new Linguaphone for sale; cost 17 gns, selling 12 gns incl.—Box V59, J.C.

HOTELS

The advertising of hotels, boarding establishments, etc., in these columns is NO GUARANTEE of their kashrut or Jewish Orthodoxy; and while reasonable efforts are made to ensure that the statements in the advertisements are not misleading, no responsibility can be taken by "The Jewish Chronicle" in this respect.

LONDON

HOTEL SHEMTOV, under personal supervision of Mr. and Mrs. A. Lenkiewicz, London's latest strictly kosher hotel; central heating, phones, hot & cold water in all bedrooms; permanent guests welcomed.—85/87, Fordwych Road, N.W.2. (GLA. 0515/0707.)

THE luxury "Gan-Eden" private hotel (prop., S. Deutsch) now has a few vacant rooms for permanent guests; strictly kosher; excellent cuisine; homely atmosphere; reasonable terms. (STA. 9462, 4033.) 140, Stamford Hill, N.16.

WINTER'S HOTEL, 14, Netherhall Gardens, London, N.W.3 ('phone HAMp 2292; HAMp 9050; HAMp 9801). Strictly kosher, Kedassia licence; exclnt cuisine; central heating; h & c water; 'phones in all bedrms; lift.

BLACKPOOL

AINTREE HOTEL, New South Promenade ('phone: SS. 41786). Booking for season; excellent cuisine under supervision of the Blackpool Kashrus Commission.—Prop.: Mrs. Mendelson.

BLOCH'S Brereton Hotel, Blackpool, 186, Promenade ('phones: 23095; 25183). One minute from North Pier, facing sea; central heating throughout; television; under supervision of Blackpool Kashrus Commission; parties and non-residents catered for; now booking for the season.—Under direction of Mr. P. Bloch.

BOURNEMOUTH

A BRIGHTER, Orthodox, pte hotel; TV; h & c every comfort; outstanding value; 5 mins Square.—Mr. & Mrs. Posner, Watford House, Cambridge Road. (Bournemouth 2171.)

AMBASSADOR HOTEL, Bournemouth. Britain's leading kosher hotel, offering every comfort and convenience; only at the Ambassador will you enjoy the greatest possible luxury and service.—Phone: Bournemouth 5454.

FOR a good rest, good food, homely atmosphere, come to Lewbess Guest House, 7, York Road, Bournemouth ('phone 4326). Strictly kosher; near sea, stn, and shops; h & c, gas fires in all rooms; book for summer holidays.—Personal supervision, Mr. & Mrs. I. Jacobs.

HOTEL NORMANDIE (ORTHODOX). MR. & MRS. R. MYERS, EAST OVERCLIFF, BOURNEMOUTH 5012 (5 LINES).

KADISH kosher guest house; good food; all comforts; near Central Station & sea front; Orthodox.—Write, 14, Porchester Road, Bournemouth, or phone Bournemouth 3539.

MAJESTIC HOTEL (under Kashrus Commission), Bournemouth (B'mth 5827, 5 lines). Excellent cuisine; every comfort; spacious ballroom; games-room; tennis court; heated indoor swimming-pool.—Under the personal direction of Mrs. E. Schneider.

MAYFAIR GUEST HOUSE offers kosher food & excellent service; families & babies catered for; TV; close to sea; h & c.—Mr. and Mrs. Russell, 26, Westby Rd., Boscombe. (Boscombe 34888. Visitors: Boscombe 35126.)

MOUNTAIN ASH GUEST HOUSE, 14, Argyll Rd., Boscombe (Man.: Bos. 33845; Visitors, Bos. 35712). Kosher; h & c; TV; btfly appntd; exclnt cuisine; car accom; 3 mins sea, shops; terms: New Year: 30/- per day; Oct 10-Dec 23: 22/6 per day; children half terms; special diets catered for.—Personal sup. Mr. & Mrs. E. Jacobs.

STIEBER'S of Bournemouth, renowned for catering (kosher) and comfort; TV; low terms.—Dot and Benson Stieber, Oxford Guest House, Frances Road. (Bournemouth 3273.)

BRIGHTON & HOVE

A. BARNETT, of Selby Lodge Hotel, booking now for the Holy-days; our prices for autumn & winter season are reduced to 30/- per day; telephones, radio in all rooms; television; most strictly kasher; personal supervision.—1, Lansdowne Place, Hove, or phone Hove 32803, or (London) MARyland 5659.

ADELPHI COURT HOTEL, 19, Regency Sq. (Bri. 23530). Newly decorated dining-room; extra bathrooms installed; cinema screen television; clean, comfortable; finest food obtainable; strictly Orthodox.—Mr. & Mrs. J. Spielsinger. The name speaks for itself.

HOTEL SUNNYHURST, 10, Regency Sq. (Bri. 22236). Strictly כשר excellent food; every comfort; now booking for season; personal supervision of Mr. & Mrs. D. Lichtman.

MINDON HOUSE, 3 mins West Pier; kosher; 8½ gns per wk; exc holidays; TV; h & c.—Min & Dan Cress, 1, Hampton Terr. (BRI. 28412.)

ROMNEY HOUSE, 44, Pembroke Crescent (Hove 38887). Quiet road, near sea and shops; h & c, gas fires & rings all rooms; central heating; TV; kosher; from £8 8s.—Mrs. Benjamin.

HARROGATE

A BETTER holiday at Oaklands Hotel, 75, Valley Drive (57261). Leading Orth. hotel; premier posn, 1 min baths; finest cuisine, comfort and service; TV; mod terms.—Mrs. Fisch.

A HAPPY holiday at Harrogate's leading כשר hotel, The Manor, Clarence Drive ('phone 3916); 1 min baths; book early for Yomtov; central heating & TV.—Pollock & Fox.

ESPLANADE COURT. Book early for Holydays; hotel closing after Simchat Torah, reopening December 20 for Chanucah, Toy Fair, etc; strictly kosher; reserve rooms now.—Mrs. Levy. (Phone: 2013.)

HINDHEAD

HINDHEAD: Lake View Hotel, noted for excellent cuisine (non-Orthodox), comfort & service; mod charges. 'Phone: Hindhead 59.

MARGATE

A BADLY needed holiday? Oval Court Hotel is the obvious answer; right on the sea front; strictly kosher food, temptingly served; TV, sports room; dancing; children welcome.—I. Chernett, Eastern Esplanade, Cliftonville. Phone: Management: Thanet 20376; Visitors, 22626.

A BETTER holiday at the newly equipped Mount Eden, 24, Surrey Road; excellent cuisine, every comfort; mod terms; strictly kosher, under supervision of resident props., Mr. & Mrs. Harry Taylor (Jenny Obrart).—Thanet 23138.

A HAPPY holiday assured. Ideal position on sea front; excellent & varied foods; highly recommended; television; strictly kosher; booking now for the High Festivals; personal supervision.—Mr. & Mrs. Harry Phillips, Cumberland Court Hotel, 24, Ethelbert Crescent, Cliftonville. (Thanet 21681.)

BOOK now for Yomtov at the Manor Kosher Guest House; excellent cuisine, every comfort; mod terms, radio & TV; 1 min sea; all first-floor bedrooms.—Pers sup. Mr. & Mrs. P. Gold, 36, Norfolk Rd., Cliftonville. (Thanet 21655.)

SHALOM, strictly kosher, commanding finest position in Cliftonville; all first-floor bedrooms; vacancies from Sept. 12; open for Rosh Hashana.—D. Kaye, Eastern Esplanade, Palm Bay. (Thanet 23219.)

BERESFORD HOTEL, 4-6, Norfolk Rd., Cliftonville, Margate, has a few vacancies for Rosh Hashana & December holidays; all kosher food, not strictly Orthodox; home from home; children welcomed; famous for our all-in tariff & entertainments; old & new clients welcomed.—Write or phone Thanet 20851. Personal supervision, L. & K. Freeman.

HAROLD HALL HOTEL, Harold Rd., Cliftonville. Relax at the most modern private hotel in Margate; one minute from sea; Continental cooking by experienced chef; Jewish proprietors; non-Orthodox.—S. M. Hanreck. (Thanet 21883.)

SEATON GRANGE, Surrey Rd., Cliftonville's popular, non-Orthodox hotel are now booking for the Rosh Hashana Holy-days.—Under personal supervision of Jewish props., Mr. & Mrs. J. Graham. (Phone: Thanet 23919.)

RAMSGATE

RAMSGATE, 51, Edith Rd., St. Laurance. Lux. Orth bd-res; nr sea; sunniest resort; TV, etc; h & c in bedrms.—Thanet 52964. Mrs. Bland.

ST. ANNES-ON-SEA

BLACK'S Chaseley Hotel, St. Annes-on-Sea ('phone: 348). Strictly kosher & Orthodox, finest position on Fylde coast; 3 minutes from synagogue; heated throughout; excellent cuisine and home comforts; reduced terms for off-season; now booking for season.—Props.: The Misses C. & E. Black.

BRIERFIELD HOTEL, St. Annes. Now booking for New Year; finest kosher cuisine & every comfort under supervision of St. Annes Kashrus Commission; terms from 35/- per day.

DUNESIDE PRIVATE HOTEL, 97, South Promenade; strictly kosher; sea front; central heating; h & c all bedrooms; garage and car park; children special rates; now booking for season.—Mrs. Gee. ('Phone: St. Annes 1028.)

SEFTON COURT PRIVATE HOTEL, 42-44, North Promenade ('phone: St. Annes 1162 & 1360). Best position sea front; renowned cuisine; under supervision St. Annes Kashrus Commission.—Direction: H. Mendelson, D. Mack.

SOUTHEND AND WESTCLIFF

GLEN HOTEL, Station Road, Westcliff ('phones: Southend 24111 [visitors], Southend 49584 [private]). Under supervision of Kashrus Commission & Beth Din; recognised as the foremost and most popular hotel in Westcliff; redecorated and carpeted throughout; cabarets, coach tours, and film shows.—Props.: Mr. and Mrs. H. Deutsch and daughter.

MELODYN GUEST HOUSE, 19, Grosvenor Rd., Westcliff-on-Sea ('phone 468521). Book now for Sept. & the Yom Tovim; every comfort; strictly kosher; h & c; interior sprung all rooms; lnge; TV; exclnt cuisine; facing sea; children welcome.—Prop., Mrs. F. Bloom.

YORK GUEST HOUSE, 8, Seaforth Road, Westcliff ('phone, Southend 300411). Strictly kosher; facing sea; h & c all rms; TV; central heating.—Mr. and Mrs. M. Steinberg.

SOUTHPORT

BLOCH'S CLIFFORD HOTEL, 35/37, Bath St. ('phone: 3410). Strictly Orth; central heating; TV; every comfort.—Mr. & Mrs. B. Bloch.

MAYFAIR Kosher Hotel. Permanent guests catered for at greatly reduced terms; now booking for Yom Tovim; our business thrives on recommendtns.—Prop. H. Solk. (Phone, 56009.)

MIZPAH HOTEL, Victoria St., Prom. Strictly kosher; exclnt cuisine; TV; booking for High Festivals.—Mrs. E. Small. (Phone 55173.)

TORQUAY AND PAIGNTON

SOUTH SANDS HOTEL, Torbay Road, Torquay. On front; Orth; terms for Sept. & Yomtovim, 36/- per day.—Phone: Torquay 3521. Prop.: Sidney Feldman.

BOARD AND RESIDENCE

ACCOM avail Oct; student; all comfs; home atmos; 1st-cl fd; strict kasher.—SPE. 9554.

STRICT kasher W. Hampstd sunny rm; meals opt; gent pref.—MAI. 3462, or Box V27, J.C.

ATTR. furn. s-c, 2 rms, kit; divans; breakfast optional; suit 2 gentlemen.—AMHerst 2826.

BED-sit rm; mod b/k; Golders Grn; suit business person, student; bkfst available.—MEA. 3466.

COMPAYNE COURT, 30-32, Compayne Gardens, N.W.6 (MAI. 6341). H & c; exclnt food, under personal sup. of Mrs. Eienbarg; TV.

NEWLY decorated house; h & c water; bed & breakfast.—GLAdstone 2856.

RECOMMENDED by departing boarder; attr rm for lady; Stoke Newington; nr buses; use kit, bath, phone; 12/6; bfd arranged.—CLI. 1742.

SUPERIOR twin div rm; h & c; c.h.; bkfst opt, 2, Netherhall Gdns., N.W.3. (HAMp. 2540.)

WELL-furnished room with or without board.—GLA. 2409, 9-11 a.m. or after 6 p.m.

YEOVILLE, 110, Greencroft Gardens, N.W.6; h & c all bedrms; dng-rm; lnge; gdn; exclnt cuisine; TV; diet if reqd.—Phone: MAI. 6916.

BOARD, ETC., WANTED

BOURNEMOUTH. Young man reqs permanent accom, reasonable.—Box V28, J.C.

JEWISH gent seeks Jewish hse; full brd; Kingston, Richmond, Sutton, Morden.—C. A. Charles, 1, Raymond Ct., Raymond Rd., S.W.19.

PROFESSIONAL gentleman, reading for exam, would like accommodation with partial board; fairly central.—Box V31, J.C.

HOTELS, ETC., ABROAD

EIRE

DUBLIN. Segal's Kosher Guest House; full board or meals; central; licensed Dublin Kashruth Commission.—68, South Circular Road, Dolphin's Barn. (Phone 52083.)

FRANCE

NICE. Restaurant Carmel; strictly כשר, 8, rue de France; 8. Hotel accommodation gladly arranged upon request.

ISRAEL

ACCOMMODATION and food offered for 2/3 months by Ramat Gan resident.—For details write Box V41, J.C.

FRENCH RIVIERA JUAN-les-PINS A.M.

HOTEL LE TROPIQUE

On sea front. Good food. Comfortable rooms with balcony and private bath. Beautiful sands. Excellent bathing. Near Casino. Brochure and terms on demand.

BERMANN'S HOTEL EDELWEISS

ST. MORITZ ('Phone: 082 3 35 85)

The old-established and well-known hotel in the world-famous resort. Open in summer from June 20 to Sept. 10. Curative baths. Open during the winter from December 20 to March 15. All winter sports.

BERMANN'S RESTAURANT

ZURICH, LOWENSTRASSE, 12

Phone: (051) 25 33 50

The modern Jewish Restaurant offers the finest cooking and facilities for catering for all kinds of functions. (Under supervision of the Rabbinate I.R.G.Z.)

THE WINDSOR RESTAURANT

(STRICTLY KOSHER)

23, RUE DES ETATS UNIS, CANNES

Open all year. Director: Maurice.

FULDA'S RESTAURANT AND HOTEL — MANCHESTER

'Phone : CHEetham Hill 4551 (3 lines)

84, Bury Old Road, Manchester, 7

(THE LARGEST STRICTLY KOSHER HOTEL IN TOWN)

Central Heating. Radio & Telephone in all rooms. Our Restaurant is renowned for its cuisine and is open to non-residents.

BOOK NOW FOR THE HIGH FESTIVALS

NEW YEAR HOLY-DAYS IN BRIGHTON AT THE

NEW IMPERIAL HOTEL

RACING THE LOVELY HOVE LAWNS AND THE SEA 'PHONE : HOVE 31121

SPECIAL RATES for late summer holidays during September, from 40/- per day.

BOOK NOW for Rosh Hashana (Sept. 25-30). Bedrooms with private bathrooms.

FULLY LICENSED KOSHER RESTAURANT OPEN TO NON-RESIDENTS.

Write to Sylvia and David Benn for illustrated brochure.

STRICTLY ORTHODOX

Brighton's Premier Kosher Hotel

KING'S HOTEL On the sea front Telephone 29133

High Festivals. Services held in the Hotel. Perfect atmosphere. Kiddush, Dancing. Buffet. Screen-size TV. Under the Brighton and Hove Kashrus Committee.

● Personal supervision, Mr. & Mrs. John Barnett.

TORQUAY

Strathmore Hotel

LICENSED. STRICTLY ORTHODOX. FACING SEA. PRIVATE PATH TO BEACH. LIFT ALL FLOORS.

'Phone : Torquay 7887 all lines

PALM COURT HOTEL

New South Promenade, Blackpool

S.S. 42153 S.S. 413281

"The Largest Orthodox Hotel in the North"

Under Blackpool Kashrus Commission. Spend High Festivals in true traditional style. Conducted services. Beautiful Succah. Renowned cuisine. Licensed.

Reduced terms for Illumination period, Sept. 8-Oct. 24

Personal direction of Mr. & Mrs. A. Roseman.

LONDON'S LEADING JEWISH HOTEL

HOTEL CENTRAL

MANSELL STREET, E.1

('Phone : ROYal 5941 ; 4385 ; 2242)

Under supervision of Kashrus Commission. RENOWNED FOR FINEST FOOD AND COMFORT. SCREEN-SIZE TELEVISION.

Resident Proprietors :
MR. AND MRS. H. KLEINMAN.

For the IDEAL *Holiday*

Hotel Majestic

(Under the supervision of the Beth Din and Kashrus Commission)

FILMS . DANCING
TENNIS COURT . SWIMMING POOL
GAMES ROOM . SPACIOUS BALLROOM

RADIO AND 'PHONE IN EVERY ROOM
SCREEN SIZE TELEVISION
CENTRALLY HEATED

LICENSED FOR THE SALE OF WINES AND SPIRITS

UNDER THE PERSONAL DIRECTION OF MRS. F. SCHNEIDER

EAST CLIFF · BOURNEMOUTH

Telephone: Bournemouth 5827 (5 lines)

CUMBERLAND

EUROPE'S LARGEST JEWISH HOTEL **BOURNEMOUTH**

MR. & MRS. I. FELD

UNDER THE SUPERVISION OF BETH DIN & KASHRUS COMM.

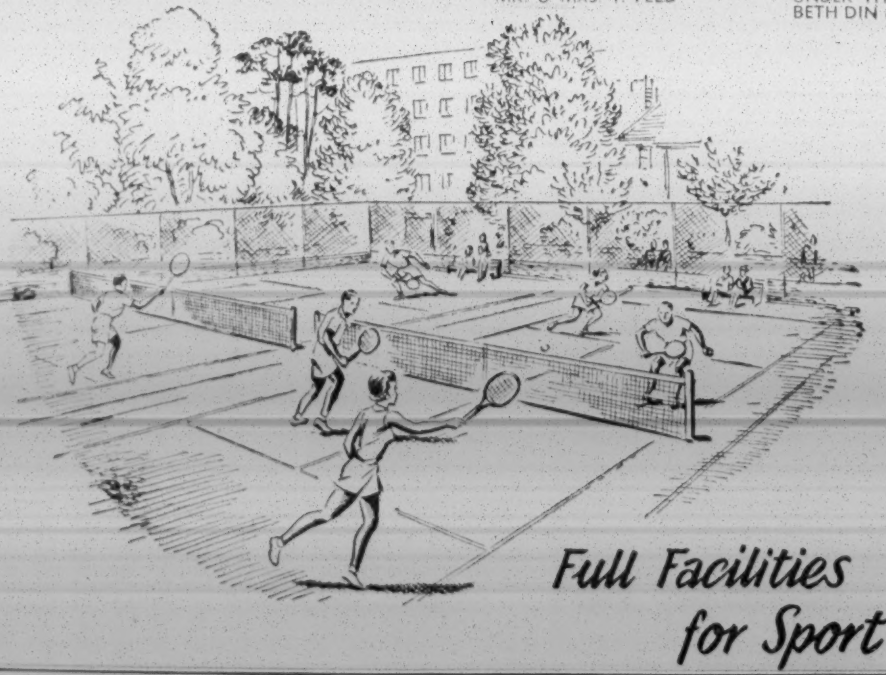

Telephone : BOURNEMOUTH **5980**

Full Facilities for Sport

IS YOUR STOMACH IN ORDER?

STAR (KOSHER) HOTEL KNOWSLEY ROAD, SOUTHPORT,

is the answer. 'Phone 55610. The hotel of distinction. All amenities, including ground-floor bedrooms. Ideal for guests needing care, comfort, and special diet. Vegetarians also catered for.

When in MANCHESTER make for STAR HOTEL. 50 minutes' journey. 17/6 bed & breakfast. Car Park. Miss LEAH HERTZ.

SOUTHPORT

SANDHURST HOTEL

Leicester St., Prom. ('Phone 56250)

Ensure yourself a pleasant holiday over the Yom Tovim by booking now at this first-class hotel. Full services held. Excellent cuisine. TV. Kedassia supervision. Mrs. Gevirz, Mrs. Lobel.

GROSVENOR COURT HOTEL

ST. MICHAEL'S ROAD, BOURNEMOUTH

(Telephone : 2545)

Winter terms October onwards. Elderly people and permanent guests welcomed.

Kosher cuisine.

Write or 'phone, Mrs. Grant.

PRINCES PRIVATE HOTEL

CLIFTONVILLE, KENT STRICTLY KOSHER

We are now taking bookings for September and the Yomtovim. Amenities for all ages, including games room, television, dancing, lovely lounge. Superb cuisine.

Under personal supervision of Mr. and Mrs. Benny Gradus. Brochure on request. 'Phone : Thanet 21802.

MAJESTIC HOTEL

LEWIS CRESCENT, CLIFTONVILLE

Strictly כשר ; premier position on sea front, facing lift to beach; finest cuisine, comfort, and service; TV lounge and dancing; professional film show; few vacancies for Rosh Hashana ; brochure on request.

Personal supervision of Mr. and Mrs. D. Schwartzman. THANET 238401.

HIGHCLIFFE HALL HOTEL

EASTERN ESPLANADE, CLIFTONVILLE

Best position on sea front, adjoining Queens Lawns Bandstand. Fully licensed. TV room. Sun lounge. Dancing. Film show. Night porter. Renowned strictly kosher cuisine. Central heating. Private path from private lawn to promenade. Apply for brochure and tariff. Direction : Mr. & Mrs. Julius Taylor. Phone : Management, Thanet 21898 ; Visitors 214981.

CARMEL HOTEL CLIFTONVILLE

DIRECTLY FACING SEA STRICTLY KOSHER LICENSED

offers

GREATER VALUE

at

VASTLY REDUCED PRE-YOM-TOV TERMS

Film Shows. Dancing. Games Room, etc. Children especially catered for (**Night Staff**). Write for brochure and special terms.

Telephone : Reservations, Thanet 21060. Visitors 210621.

Direction : Mr. A. GRADEL & Mr. & Mrs. SOL GRADEL.

CARLTON HOTEL

CLIFTONVILLE ON SEA FRONT

★ STRICTLY KOSHER
★ LIFT TO ALL FLOORS
★ SUPERB CATERING
★ ALL AMENITIES
★ ENTERTAINMENT

Book now for your holiday, or for Rosh Hashana.

Personal supervision by Mr. & Mrs. L. Walters & Mr. & Mrs. L. Stifman

('Phones : Thanet 23806 & 224231)

NORTHUMBERLAND HOTEL

CLIFTONVILLE KENT

Book Now For

ROSH HASHANA

- Fully Licensed.
- Television, Games Room, Films, and all amenities.
- Synagogue.

Illustrated Brochure and Tariff on request

Under supervision of Kashrus Commission

Resident Director: Mr. Sol Fisher. Telephone: Thanet 20442

GRAND HOTEL CLIFTONVILLE

ON SEA FRONT

Fully licensed. Each bedroom with private bathroom, telephone, radio. Resident nurse for children. English and Continental cuisine. Resident orchestra and cabaret. Non-Orthodox. Book early for December holidays. THANET 20345.

WINDSOR HALL PALM BAY SEAFRONT

CLIFTONVILLE, KENT 'Phone : Thanet 20467 (3 lines)

LARGEST NON-ORTHODOX JEWISH HOTEL ON SOUTH-EAST COAST.

Families with children welcomed. Passenger lift. NOW FULLY LICENSED.

Now booking for late season, Rosh Hashana, and December holidays.

Why not spend the NEW YEAR at EAST CLIFF MANOR HOTEL

BOURNEMOUTH 'Phone: 5863/4

Full services in Hotel on all festive days.
Our own Traditional Succah will be erected.

For YOUR ENTERTAINMENT
DANCING ★ CABARETS ★ FILM SHOWS ★ TV

Presenting your Entertainment Host
JOHNNY FRANKS
and the
EAST CLIFF MANOR ORCHESTRA

For the finest in Food, Service, and Comfort.
You'll be glad you came to the
EAST CLIFF MANOR HOTEL
MANOR ROAD, BOURNEMOUTH
Direction: Mr. and Mrs. P. Miller and Miss Ada Cohen
Strictly Kosher. *'Phone: Bournemouth 5863/4*

HURRY TO BOOK FOR THE HOLY-DAYS
Also early September from 13-15½ gns. weekly

Palm Bay Hotel
BOSCOMBE, BOURNEMOUTH

The only Jewish hotel within a few yards of the beach. No necessity for cliff lifts.

STRICTLY ORTHODOX
Mr. and Mrs. Pontel, Boscombe 36267/8/11

Our cuisine is the best of the best. Dancing, Films, Television, Etc.

EAST CLIFF COURT
OFFERS ALL THE AMENITIES A GOOD HOTEL SHOULD HAVE
STRICTLY ORTHODOX 'PHONE BOURNEMOUTH 4545

Hotel Ambassador

ROFF & HEWITT
TV Comedy Team.
Week-end September 3-5
A copy of "Hotel Ambassador," by Louis Golding, will be gladly sent to you on request.
HOTEL AMBASSADOR Bournemouth 5454

WHY TRAVEL FURTHER THAN ONE HOUR FROM LONDON WHEN YOU CAN HAVE ALL YOUR COMFORTS AT
THE WESTWARD HO! HOTEL
WESTCLIFF-ON-SEA
(Southend 2233/4)
65 BEDROOMS. LIFT TO ALL FLOORS. RADIO. TELEPHONES. TELEVISION. DANCING. DINING ACCOMMODATION 250. COACH PARTIES CATERED FOR. Saturday morning kiddush. Sunday music while you dine. Write for brochure OPEN TO NON-RESIDENTS. LICENSED UNDER BETH DIN & KASHRUS COMMISSION Personal supervision of Mr. & Mrs. Masters.

"LITTLE TRILLS AND GLISSADES"

We always enjoy those daily "letters to the editor," those pert, amusing glimpses into the nation's mentality, and we were intrigued by the lament that people nowadays whistle but seldom—those "little trills and glissades" evoked by sheer gaiety of heart.

Well, may be we *have* outgrown these musical interludes—but without sacrificing for a moment that "gaiety of heart" with which Green Park has so long been synonymous. For happiness and contentment dwell beneath our roof.

Green Park
Bournemouth
The Greatest Name in Jewish Hotels
Under the supervision of the Beth Din and Kashrus Commission.
TELEPHONE BOSCOMBE 34348 — GP

STANMORE HOTEL
17, REGENCY SQUARE (Brighton 21994)
Few vacancies
Booking for late season and Yom Tovim.
Under Brighton and Hove Kashrus Commission
Supervision, Mr. & Mrs. Ben Myers.

BEACH HOTEL
REGENCY SQUARE, BRIGHTON
★ Strictly kosher ★ 30 Bedrooms
★ Passenger lift ★ Film shows
★ Entertainment programme
★ Club-licensed Niterie and Bar
★ Cinema-screen TV ★ Brighton 24173
★ Dir: Mr. and Mrs. Al Feld

AYMER COURT
11, Aymer Rd., Hove, 3, Sussex.
Phone: Hove 38694
★ Non-residents catered for.
★ Strictly kosher. ★ Central heating
★ Television. ★ Sunbathing lawn.
Permanent residents accepted for the whole year at special moderate terms.
FEW VACANCIES FOR THE YOMTOVIM

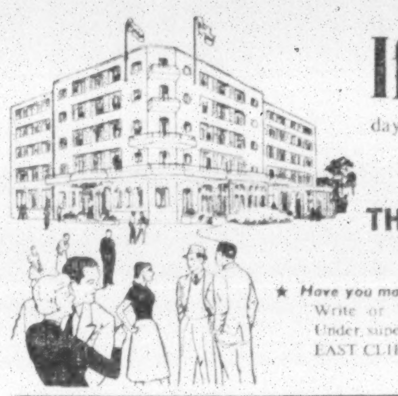

If . . you are looking for the very best in luxury and entertainment and if you want a real holiday away from all the cares and troubles of every-day life, there can only be one selection . . .

THE Langham

★ *Have you made your reservation for the Festival Holy Days*
Write or 'phone Mr. & Mrs. Maurice Guild today.
Under supervision of Beth Din & Kashrus Commission
EAST CLIFF, BOURNEMOUTH 'Phone: 7216 (4 lines)

MAYFAIR HOTEL
TERRACE ROAD (Bournemouth 2001)
Under Beth Din and Kashrus Commission.
Special winter terms on application.
12 gns. PER WEEK including Yom Tovim
All amenities. TV. Ballroom.
MR. AND MRS. E. SHAPIRO

The Normandie
BOURNEMOUTH
Strictly Kosher

In the Fourth year of our famous campaign to keep costs down by being full, we are
STILL Pioneering! STILL Setting the Pace! STILL Improving Standards!

Note these details for booking NOW!

LATE SUMMER HOLIDAYS
Sept. 5 to Sept. 26
Three glorious weeks at 52/6 per day, inclusive.

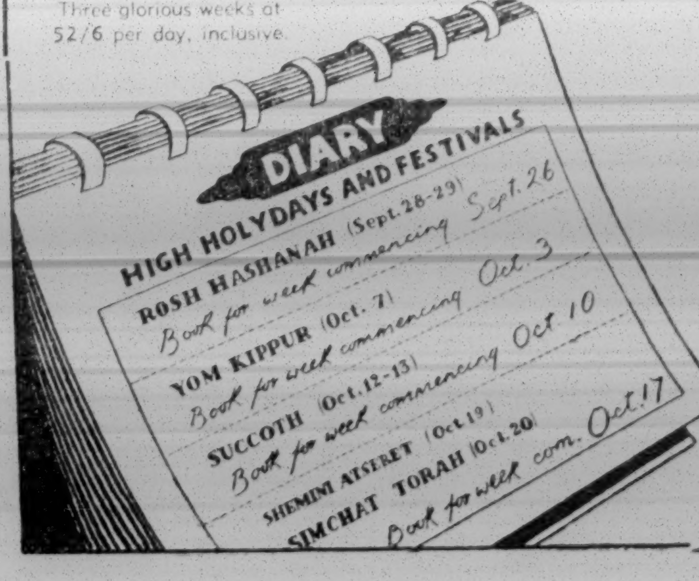

SEASON OF HIGH HOLY-DAYS and FESTIVALS
Sept. 26 to Oct. 17
ONE RATE ONLY **52/6** Per Day ONE RATE ONLY

NO INCREASE IN TERMS for the High Holy-days, during which full Services will be held, or for Succoth, when a beautiful Succah will be provided and a full programme of entertainment arranged.

Write: "HOTEL NORMANDIE," Bournemouth
'Phone: BOURNEMOUTH 5012 (5 lines)
Mr. and Mrs. R. Myers

MEETING OF INTER-PARLIAMENTARY UNION

Israeli Delegation at Vienna Conference

From our Correspondent

VIENNA

A six-member delegation from Israel this week attended the conference of the Inter-Parliamentary Union here. The delegates were Mr. Jacob Shapiro (Mapai), leader of the delegation, Rabbi Dr. M. Nurock (Mizrachi), who was re-elected a Vice-President of the Union, Mr. Jacob Klebanoff (General Zionists), Mr. C. Rubin (Mapam), Mr. B. Avniel (Cherut), and Mr. M. Rosetté, Clerk of the Knesset.

Members of the Israeli delegation on their arrival at Schwechat Airport, Vienna

The delegation took an active part in the work of the various committees. Speaking in the general debate, Mr. Shapiro recalled that the once great Jewish community of Vienna had been destroyed by Hitlerism. The city had a place in Jewish history, for it was in Vienna that Herzl had conceived the idea of political Zionism and a Jewish State. Mr. Shapiro protested against the granting of arms to "aggressor nations" in the Middle East.

Mr. Bustani (Lebanon) criticised the United Nations for "permitting Israel to violate its decisions." Replying, Mr. Klebanoff rebuked the Lebanese representative, pointing out that the Union's regulations prohibited attacks on fellow-members.

Mr. Avniel urged the conference to investigate the possibility of establishing a permanent international tribunal.

By 43 votes to eight, with two abstentions, the Union decided to hold next year's conference in Finland. A proposal by the Lebanese representative that the conference be held in Beirut was rejected, even though the American delegate, Congressman Harold Cooley, said the Lebanese invitation, the first to be received by the conference, should be accepted. He argued that it was not the Union's business which countries Lebanon would invite to the conference. His views were criticised by the Swiss delegate and others, who insisted that the Lebanese capital was not a suitable venue for the conference under present conditions.

On Saturday, the entire Israeli delegation attended a service at the main synagogue here. The delegates addressed a Zionist meeting yesterday (Thursday). Several of the Israeli delegates were the guests at a lunch given here this week by Viscount and Lady Stansgate. Viscount Stansgate was re-elected President of the Union.

Senator Kefauver, one of the American delegates, left for a tour of Israel after the conference ended.

UNION FOR BROTHERLY UNDERSTANDING

Establishment in Germany

From our Correspondent

FRANKFORT

A Union for Brotherly Understanding, as the German section of the World Brotherhood Movement, was established here recently under the presidency of Professor Ferdinand Friedensburg, of Berlin.

Its aims are the furtherance and promotion of justice, friendship, understanding, and co-operation between individuals and groups of persons, irrespective of religion, race, nationality, or culture, and the removal of prejudice and intolerance. Members of its Board of Trustees include: Herr Hermann J. Abs, who headed the German delegation to the London Conference on Germany's External Debts; Dr. Hermann Schaefer, Federal Minister of State; and Professor Carlo Schmidt, Vice-President of the Federal Parliament; and representatives of the Catholic and Protestant Churches in Germany.

£25,000,000 REPARATIONS ADVANCE

Israeli Request to Germany

From our Correspondent

COLOGNE

Israel has asked Western Germany to make an advance reparations payment of 300,000,000 marks (about £25,000,000), it is announced here by a spokesman of the Israeli Purchasing Mission. If granted the advance will be used for the purchase of goods urgently required by Israel.

Observers here believe the request was made because of Germany's large surpluses with the European Payments Union.

The Israeli spokesman denied reports that his Government had asked the Federal Republic for a loan of 300,000,000 marks.

FRENCH SOCIALISTS EXPELLED

Sequel to E.D.C. Debate

From our Own Correspondent

PARIS

The Executive Committee of the French Socialist Party (S.F.I.O.) has expelled two of its leading Jewish members, M. Daniel Mayer, Chairman of the Parliamentary Foreign Affairs Committee and former Secretary-General of the party, and M. Jules Moch, a former Minister of the Interior and *rapporteur* of the Committee.

Their expulsion followed this week's debate in the National Assembly on E.D.C., during which both M. Mayer and M. Moch played a decisive rôle in opposing the E.D.C. treaty, defying the party line.

Both members were suspended from the party a month ago, but the disciplinary measures imposed on them were later cancelled.

AGENCY STATEMENT ON MOROCCO

From our Own Correspondent

PARIS

Jewish emigration from Morocco to Israel has not been suspended, it is announced here by Mr. E. Laor, Treasurer of the Jewish Agency in Europe.

The recent delay in the departure of three ships carrying about a thousand emigrants from Morocco had been caused by the general strike proclaimed by Nationalist elements, he said. One ship, with 368 Jews on board, left Casablanca on Monday, and the other two ships are expected to arrive at Marseilles next week.

[Our correspondent in Marseilles cables that his report of last week stating that emigration from Morocco to Israel would appear to have been suspended was correct. It had been seen and approved by Mr. Neuman, the Director of the Marseilles office of the Jewish Agency.]

NO ANTISEMITISM AT FORT MONMOUTH

Report on American Army Inquiry

From our Correspondent

WASHINGTON

A U.S.A. Army spokesman said here this week that an investigation had shown that there was no basis for the charge made by the B'nai B'rith's Anti-Defamation League last February that antisemitism had motivated the suspension of 42 civilian employees, 38 of them Jewish, at Fort Monmouth, the Army radar research centre in New Jersey. He said they were suspended because they were "security risks." The Army authorities had found no evidences of antisemitism at Fort Monmouth.

The suspension of Jews at Fort Monmouth began nearly a year ago when Senator McCarthy began investigations into "subversive activities" there. The Anti-Defamation League made a study of the situation and submitted a confidential report to the Army.

Following the Army spokesman's announcement, the A.D.L. issued a statement saying that the Army had given no indication whether it had investigated the "one factor which, as cited in our report, would prove whether or not antisemitism had motivated the suspensions at Fort Monmouth. That factor," it said, "involved careful examination of the files of each of the technical civilian employees at Fort Monmouth to determine whether cases of Jews were treated differently from the cases involving others. To this date, the Army has not advised us whether it conducted such an investigation. It is significant that the Department of the Army has advised us that it is directing its Chief Signal Officer to take whatever steps are necessary to ensure that racial or religious prejudice does not enter into personnel action at Fort Monmouth."

NAVY OFFICIAL CLEARED

WASHINGTON

The U.S.A. Navy on Wednesday admitted that Mr. Abraham Chasanow, a Jewish employee at its Hydographic Office, who was recently dismissed as a security risk, had been the victim of a "grave injustice." It cleared him of security charges and said the Navy's investigation system would be revised to prevent similar injustices.

The security board which heard Mr. Chasanow's case said there was no evidence that he had Left-wing tendencies. On the contrary, the Board found him "a moderating and conservative influence."

YOM KIPPUR A "HOLIDAY" IN TUNISIA

From our Correspondent

TUNIS

The Tunisian Prime Minister has agreed to a request by Jewish leaders here that Yom Kippur be declared a legal holiday. His decision has been approved by the French Resident-General.

The request was made by M. Charles Haddad, the President of the Council of the Jewish community, when, accompanied by the Tunisian Chief Rabbi, he was received by the Prime Minister.

BIALYSTOK SETTLERS CELEBRATION

NEW YORK

A national convention of representatives of Bialystok Jews in America will be held here this week to mark the 100th anniversary of the settlement of the first Bialystok Jew in the United States and the 35th anniversary of the establishment of the Bialystok Centre and Home for the Aged in New York.

There are 50,000 Jews from Bialystok in the United States. A pageant is being prepared for the celebrations emphasising the contribution of Bialystok Jews to American life.—(J.T.A.)

The monument erected recently at Bialystok to commemorate the tenth anniversary of the Jewish rising against the Nazis

WATCHMAN KILLED BY INFILTRATORS

Attack on Cherut Settlement

From our Own Correspondent

JERUSALEM

Infiltrators from Jordan last Saturday killed a watchman and wounded another at Ramat Raziel, it is announced here by an Army spokesman.

The attack, he said, was made well inside the village, between houses, and could not have been "accidental infiltration."

Israelis consider this the most serious border incident since the attack last March at Kissalon. It will be recalled that this was followed immediately by a reprisal raid on the Jordan village of Nahalin.

It is feared here that this latest outrage may lead to retaliatory action, especially as Ramat Raziel is a Cherut settlement.

Other incidents have been reported from the border region during the past few days. At Yardena, in the Jordan Valley, Israeli field-workers were fired at. And on Saturday, Jordanians returned the body of an unidentified Israeli who was said to have been shot dead after crossing the border of Katana and failing to stop when challenged by guards.

Israel has so far refrained from protesting to the Security Council about these incidents. For there is a keen desire here to avoid any action likely to interfere with the development of good relations with General Burns, the new Chief of Staff of the U.N. Truce Supervision Organisation.

According to Jordan reports, one legionnaire was killed and three wounded in a clash this week between an Israeli patrol and an Arab Legion force in the Hebron area. The Israeli version of the incident is that the clash took place on Israeli territory and that four Israelis were wounded.

U.S.A. LABOUR LEADERS TOUR ISRAEL

From our Correspondent

HAIFA

A seven-member American labour delegation, representing the Congress of Industrial Organisations and the American Federation of Labour, are visiting Israel as the guests of the Histadrut. They have inspected Haifa factories, visited Nazareth, Tiberias, Lake Kinneret, and the Jordan Valley, and been received by President Ben-Zvi and Mr. Sharett, the Prime Minister.

In Nazareth, an Arab Member of the Knesset, Seif. el-Din Zu'bi, told the delegates, who represent 16,000,000 American workers, that since 1948 the Arabs in Israel had made considerable advances in the economic, educational, and social spheres. Israel's laws did not discriminate between Jews and Arabs.

Mr. Phil Hanna, the Secretary-Treasurer of the A.F.L., said that the tour would strengthen the ties between the labour movements of the two countries. The delegates had been impressed by the contribution made by the Histadrut to the economic and social development of the country.

COMBATING ANTI-ISRAELI PROPAGANDA

Z.O.A. Creates Department of Public Information

From our Own Correspondent

NEW YORK

The Zionist Organisation of America is to establish a Department of Public Information, it was announced here last week-end by Mr. Mortimer May, the President of the Z.O.A., at a meeting of the Organisation's National Council.

Its immediate task will be to counteract anti-Israeli propaganda. The Department, said Mr. May, will "try to work in the closest co-operation" with the American Zionist Council.

It appears that the Z.O.A. administration, which supports Rabbi Abba Hillel Silver, is planning to increase its political activities as a means of reactivating the Organisation. It will apparently disregard the all-party Zionist Council, which has hitherto been entrusted with political affairs.

U.S.A. WELCOMES LIFTING OF ARMS BAN

WASHINGTON

Britain's decision to lift the embargo on arms sales to Egypt has been welcomed by State Department sources here.

At the same time, an Egyptian Embassy spokesman has prophesied that negotiations for granting American military aid to Egypt would be completed within a few days. With new American weapons, Egypt, he said, might have 500,000 men under arms within a year. —(J.T.A.)

FRENCH COMMENT

From our Own Correspondent

PARIS

A Quai d'Orsay spokesman said here this week that France had not been consulted by Britain before its decision to lift the arms ban on Egypt.

He expressed the view that any move likely to upset the balance of power in the Middle East must "create a tendency to redress the unbalanced equilibrium." Other countries might therefore now consider themselves free to deliver arms to other Middle Eastern nations.

NEW YORK—Hadassah, the women's Zionist organisation of America, is to conduct a campaign to double its membership, at present 300,000.—(J.C. Correspondent)

Sharett Accuses Britain

Continued from page 1

appreciation of the good will and sympathy of Britain and the United States. The British Government today, he said, was led by "an illustrious statesman" whose faith in the future of the Zionist enterprise was one of the abiding elements of his political creed. Nor had Israel, he said, any reason for not believing in the sincerity and good intentions of the President of the United States and his Secretary of State. The Premier acknowledged that the Arab countries were entitled to enjoy American aid. But in order to deserve this aid they should first be asked to refrain from causing deliberate economic harm to their neighbours and breaking the terms of the armistice agreements.

Although Israel was isolated in this region, it was not alone, Mr. Sharett declared. There were millions of Jews who would stand with Israel in its troubles and would continue to support and assist it with a brotherly hand. There was no panic, but at the same time Israel was under no illusions. It was, however, able to endure any new trial which its people might be called upon to bear.

Mr. Sharett wound up the debate with a note of warning to the Western Powers. "Do not treat lightly," he said, "the spirit of an ancient people whose warnings in the past, as well as in the present, have unfortunately only too often been proved right."

In a reference to the Soviet Union, the Prime Minister accused that country of courting Israel's enemies. He could not, he said, absolve the U.S.S.R. of its "responsibility in this race of appeasing the Arabs."

The news of Britain's decision to lift the arms ban on Egypt has increased the feeling of disappointment and resentment against the Western Powers and caused general apprehension.

ITALIAN PROPERTY TREATY

From our Own Correspondent

JERUSALEM

The Israeli Cabinet has confirmed the agreement concluded with the Italian Government last June on Italian property in Israel.

The agreement provides for the return by Israel of Italian property held by the Custodian of Enemy Property since the Second World War. Italy has agreed to transfer to Israel funds held here for the payment of compensation to Jews who emigrated to Israel *via* Italy and lost their possessions in that country.

FIRE SWEEPS CARMEL

From our Correspondent

HAIFA

Fifty firemen and hundreds of police last week fought for seven hours a huge brush fire which spread over a large part of Mount Carmel. There were no casualties, though several firemen were overcome by the heat.

ACHDUT AVODAH CLAIM

TEL AVIV

Achdut Avodah, which seceded from Mapam recently, claims to have enrolled more than 50 per cent. of Mapam's members.—(J.T.A.)

SIR BEN LOCKSPEISER

The honorary degree of Doctor of Science was conferred on Sir Ben Lockspeiser, F.R.S., at a Convocation of Oxford University on Wednesday, in connection with the meeting of the British Association in that city.

Sir Ben Lockspeiser is Secretary of the Department of Scientific and Industrial Research.

Printed and published in Great Britain by THE JEWISH CHRONICLE LTD., at 32 Furnival Street, London, E.C.4.— Friday, September 3, 1954.